

T a f e l w e r k :

Im Folgenden werden die Fotos wichtiger Formen und Typen dargestellt (Größen im Text) sowie die Tontafeln und die Aquamaniles.

Nach den Fotos kommen Strichzeichnungen der Gefäße usw. von A1 bis Z 11 und Ausschnitte aus den Tontafeln.

Für diese Zeichnungen gilt der hier angegebene Maßstab:

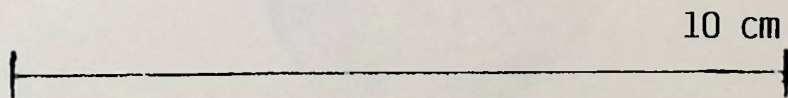

Table 1:

In the following, the data will be presented in the form of a table. The data will be presented in the form of a table. The data will be presented in the form of a table.

After the data has been presented, the results will be discussed. The results will be discussed. The results will be discussed.

For these results, the data will be presented in the form of a table. The data will be presented in the form of a table.

13-01

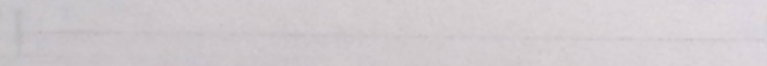



A1



A3



B8



B3



B12



B12



B10

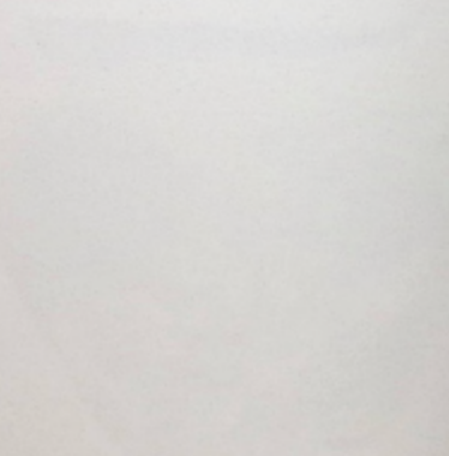
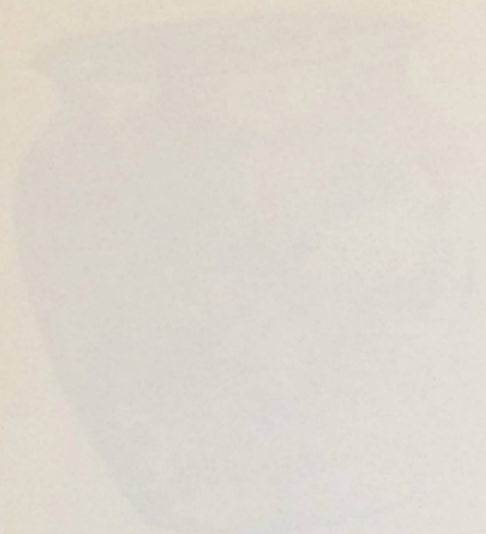



C1



C2



C9



C5

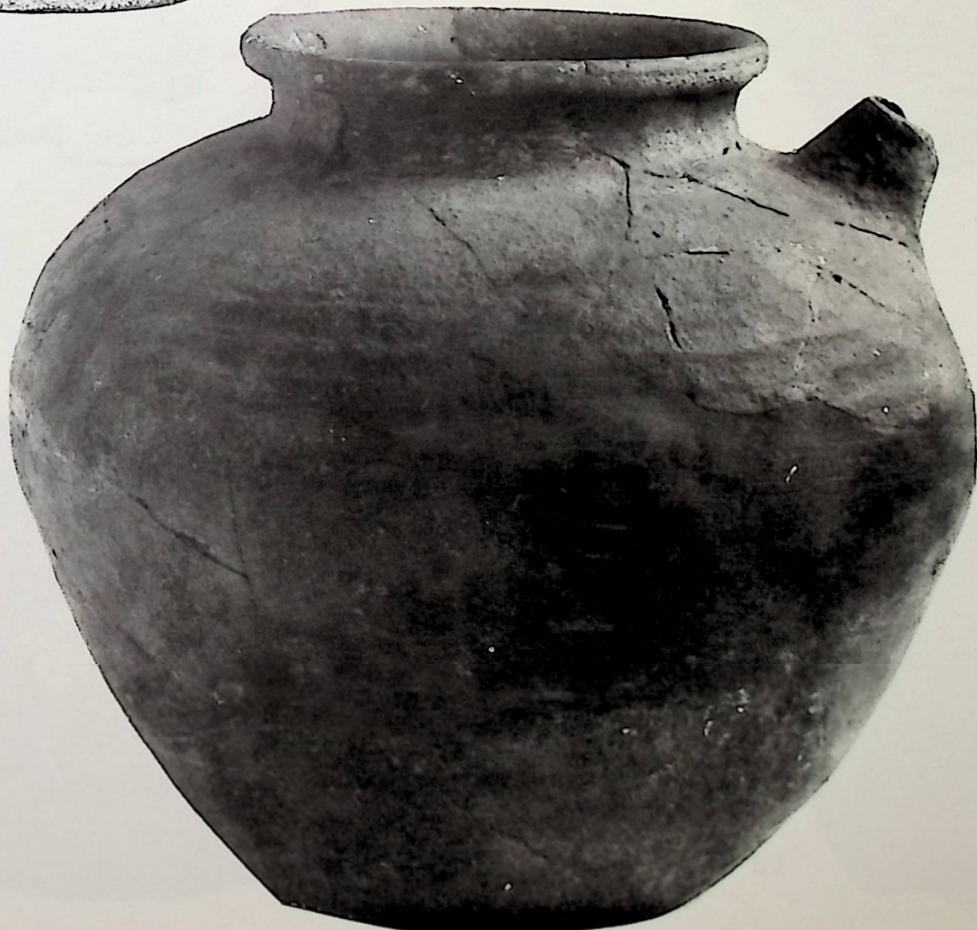

B9



80

81



82

83



84

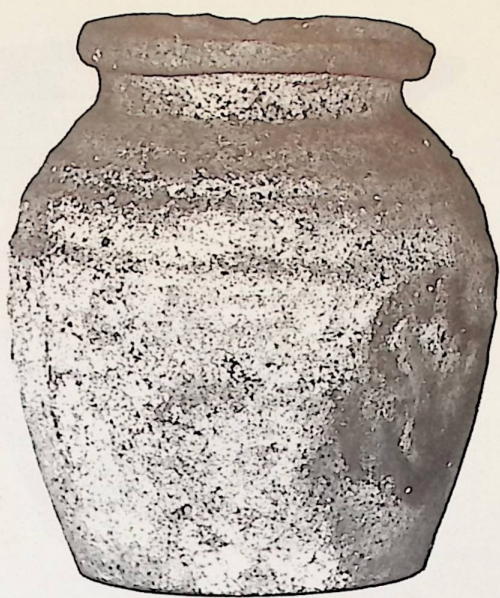

C10



D5



D9

D7



E3

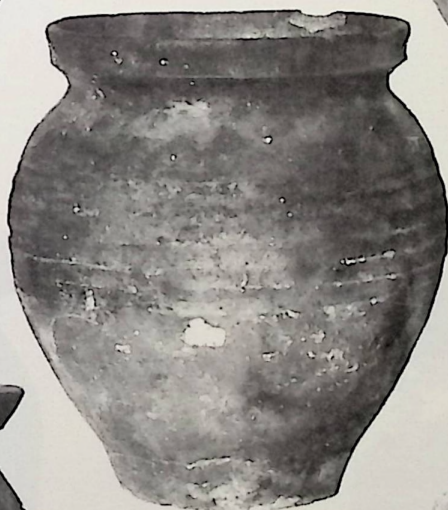

E6



E7



28

610

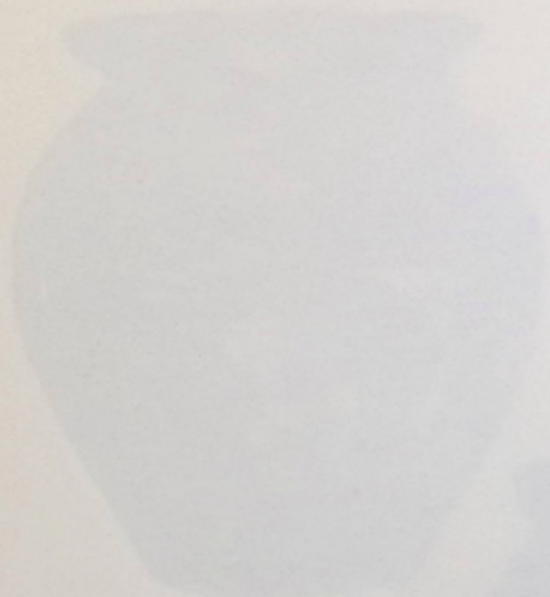

29

611



30

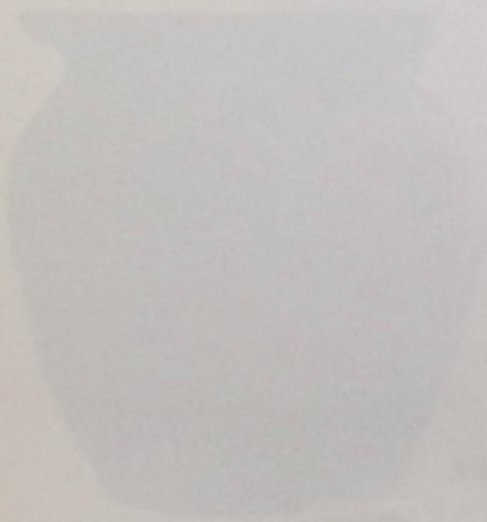



F2



F6



G5



F3



G3



G4



51



52

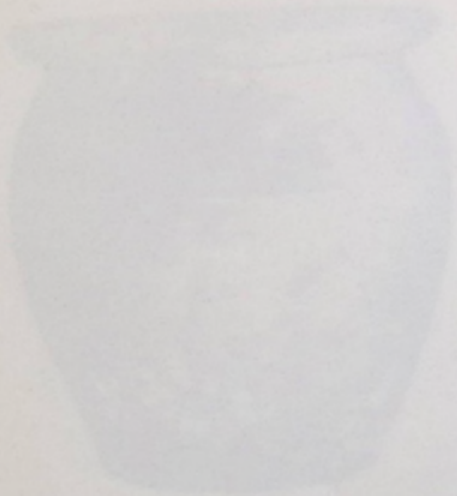

53



54

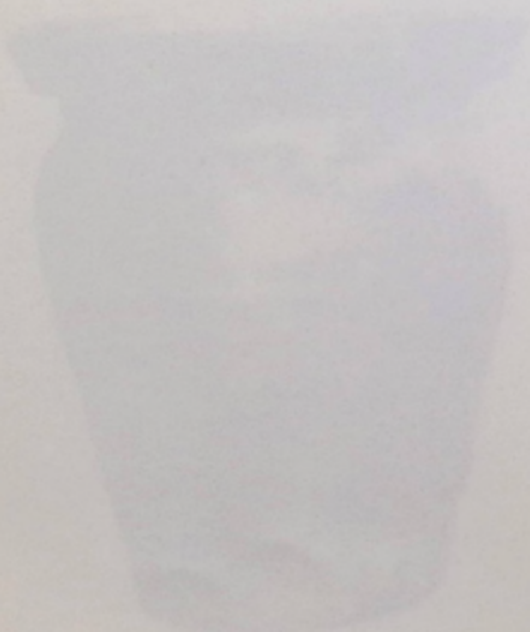

55

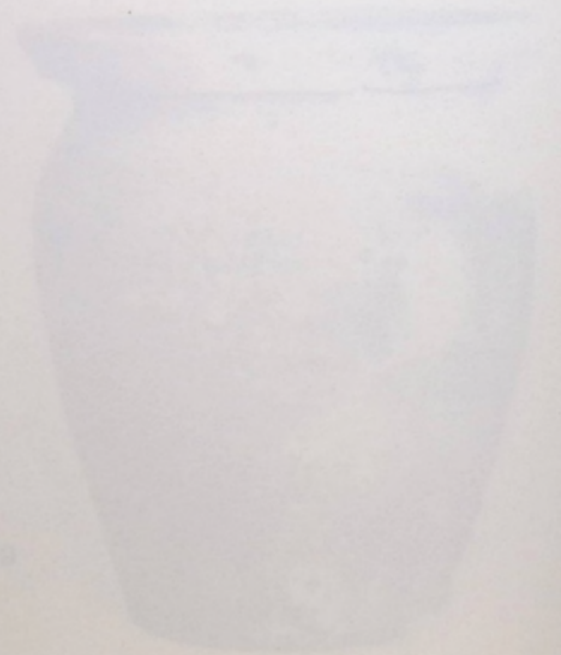

56



G6

G8



G7

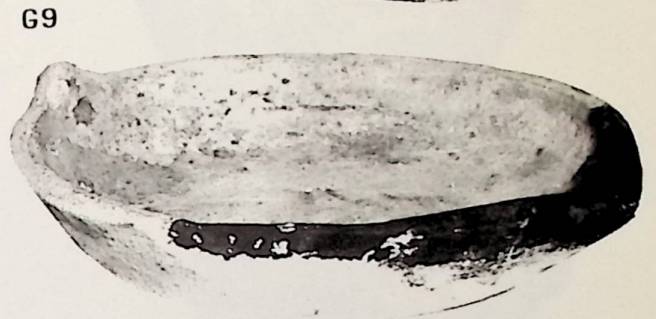

G9



G12

H3



G10

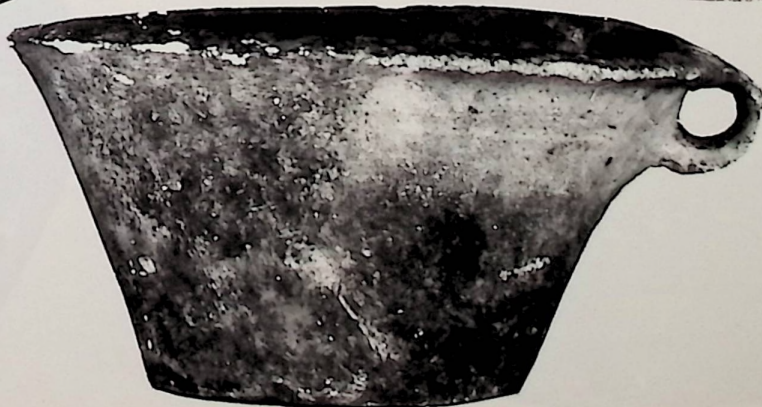

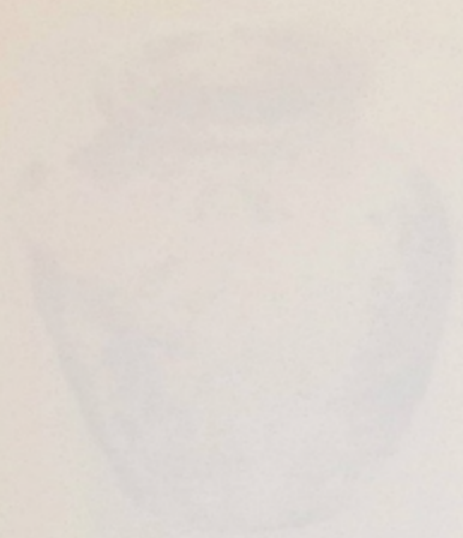

12



43

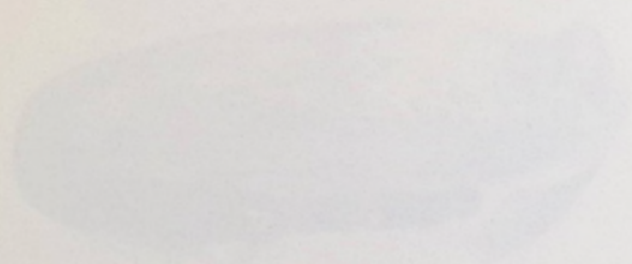

73



12

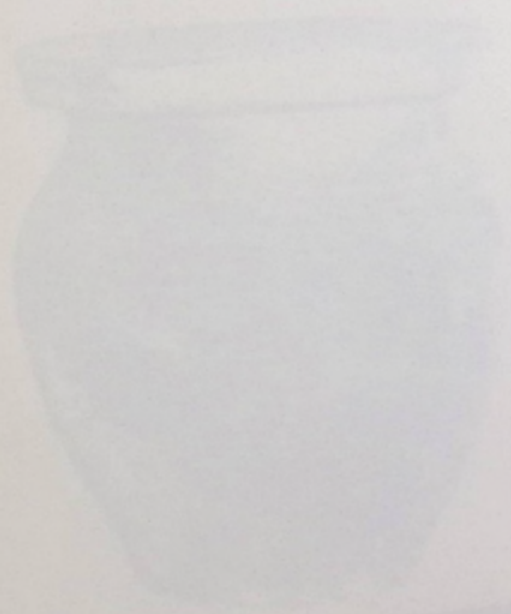

12



12

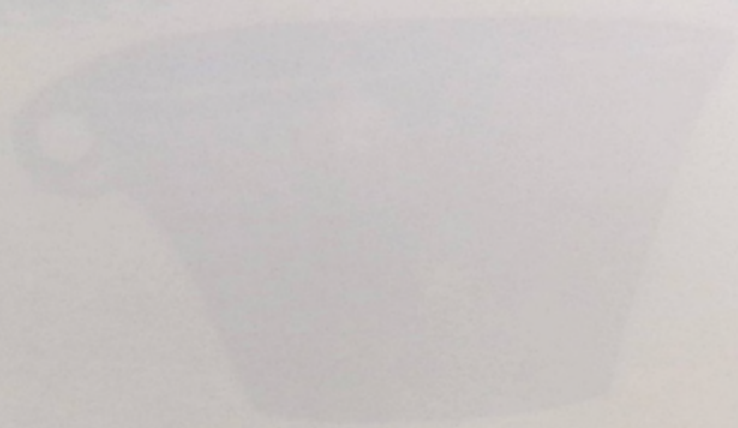

12



H5



I2



K5



K3



L1



L4



51



52

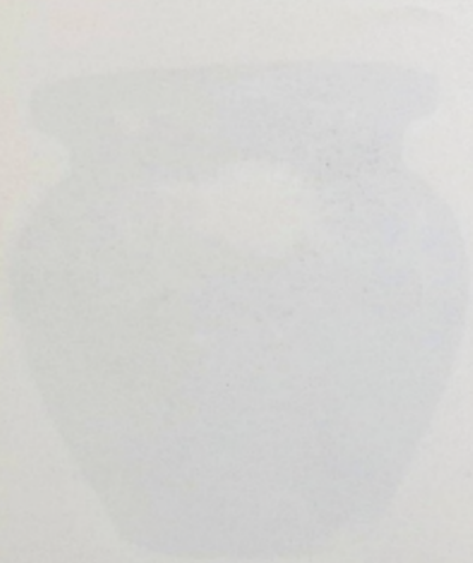

53



54



55



56



M5

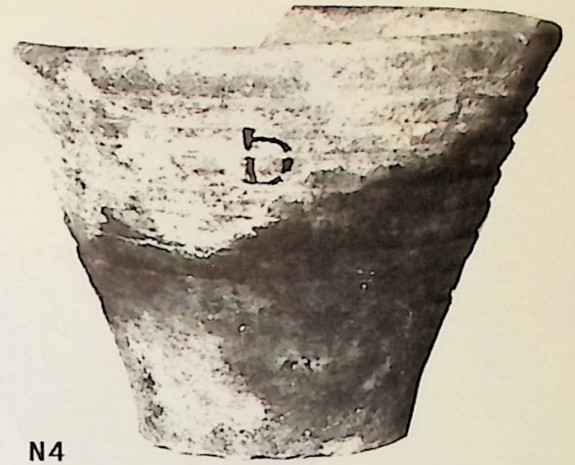

N4



N3

N6

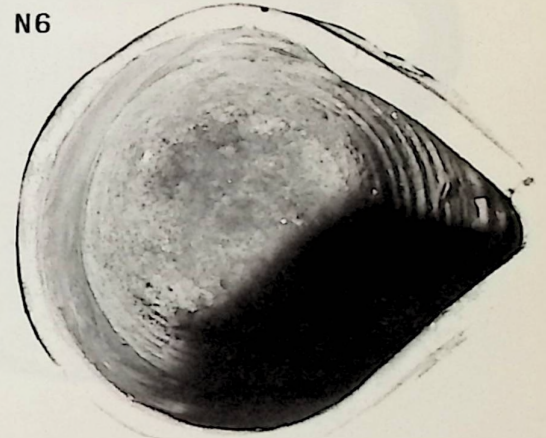

N11



N 6



N7



11



12



13



14

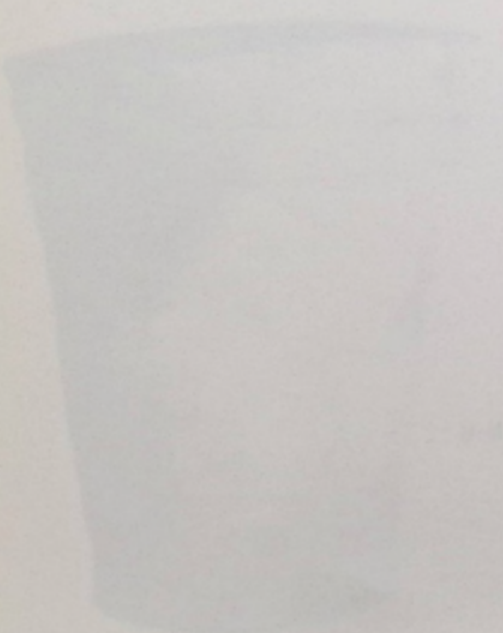

15



16

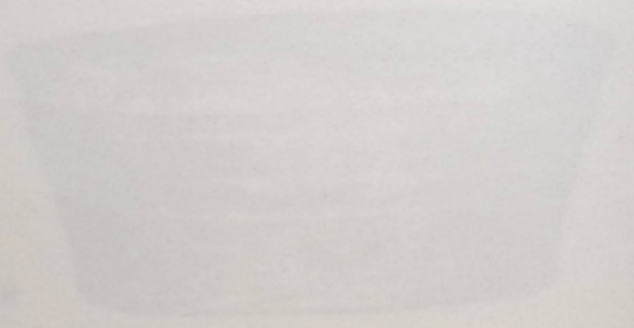

17



N 12



N13



N14



N 16



N15

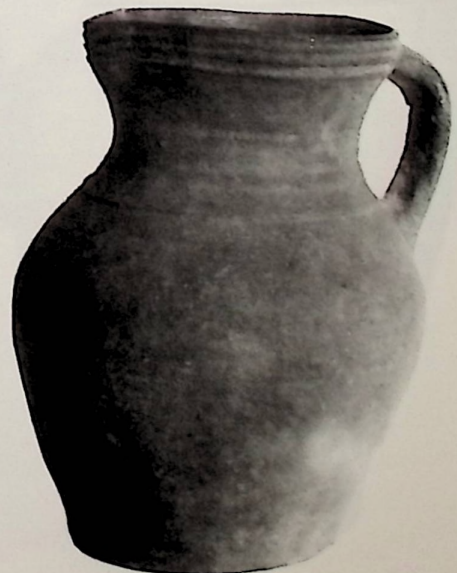

N17

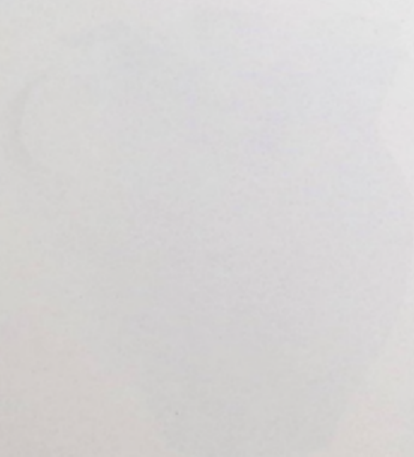

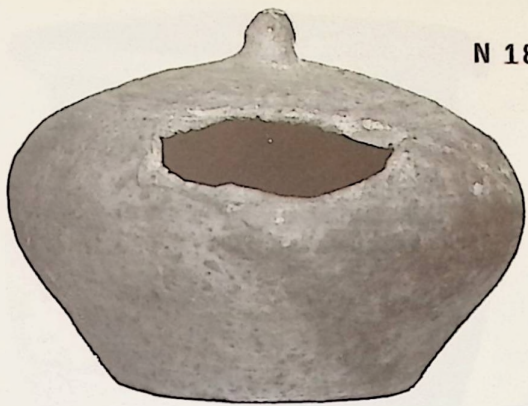

N 18



N19



Q1

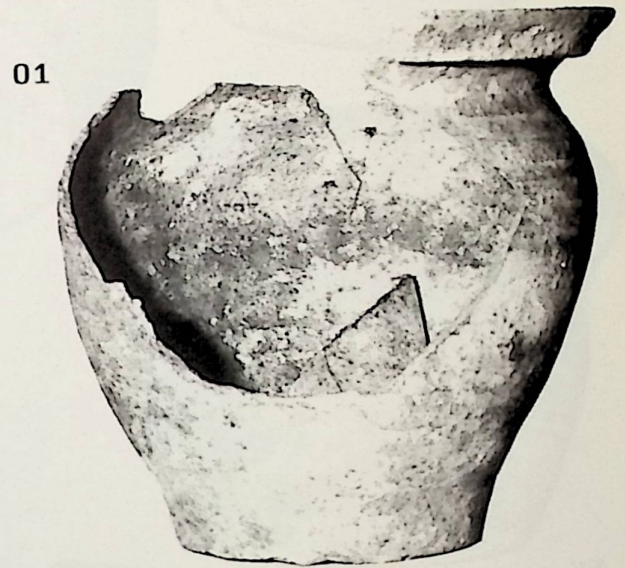

01



Q7

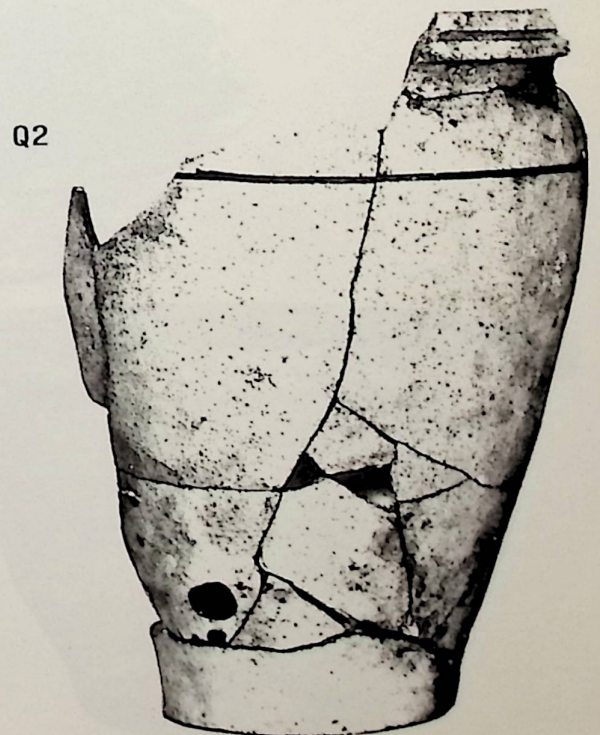

Q2

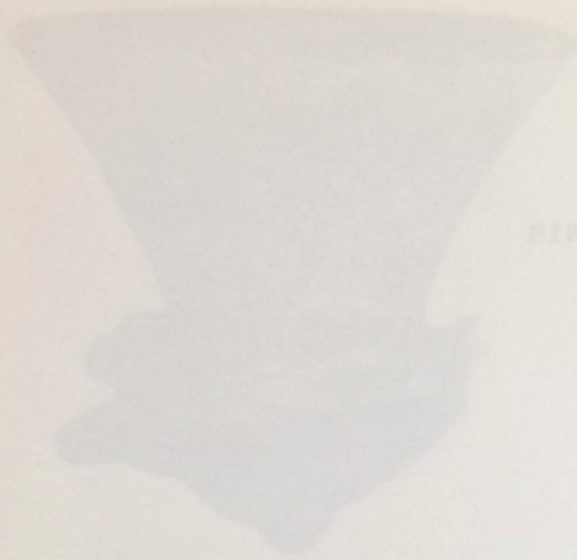

818

819



820

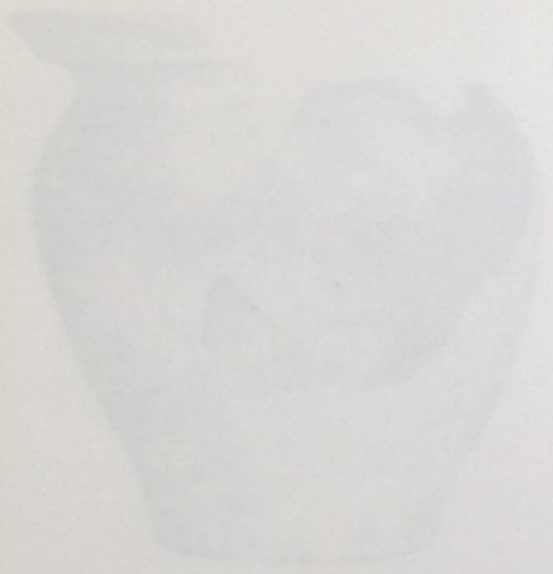

821

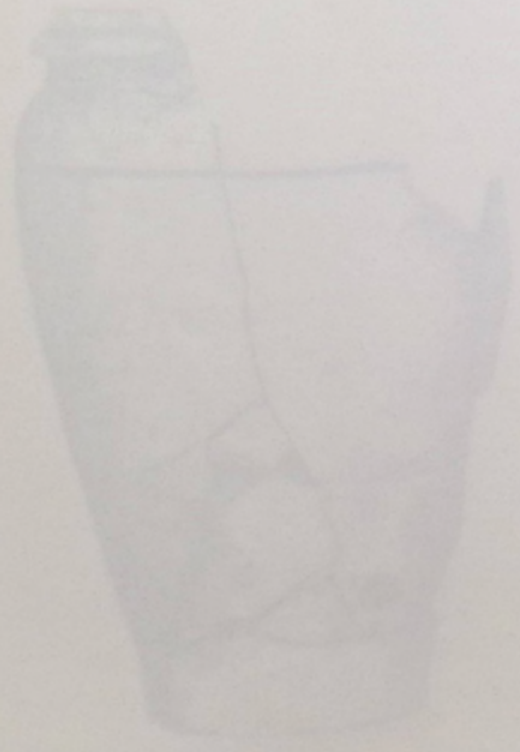

822

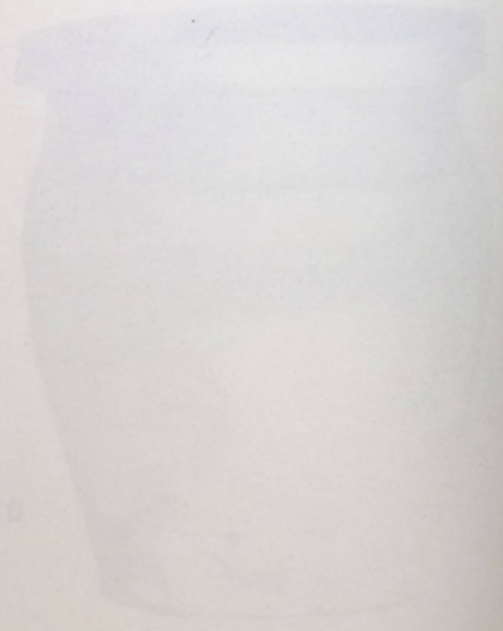

823



R1



R2



U1



R3



V4

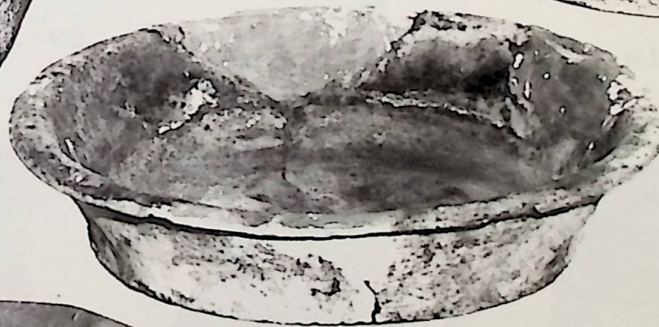

V1



T1

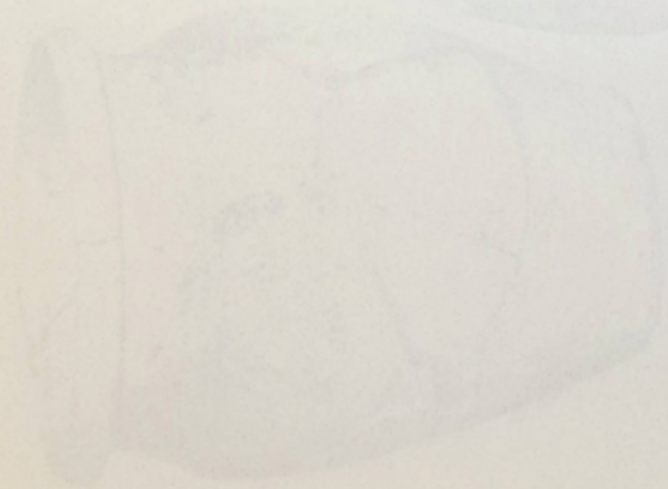
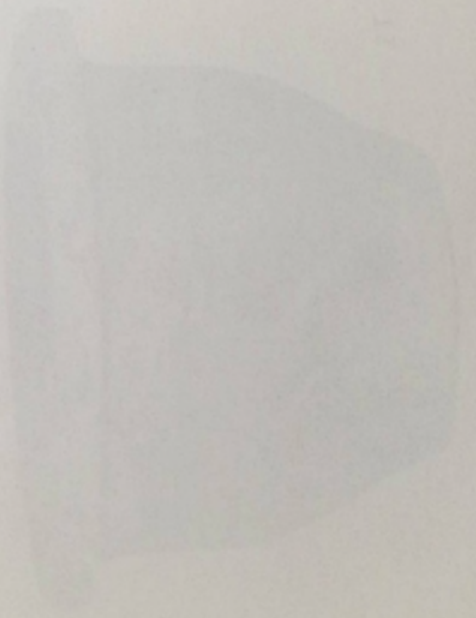
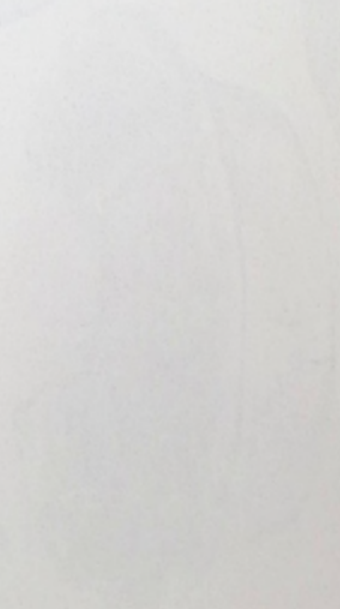



V5

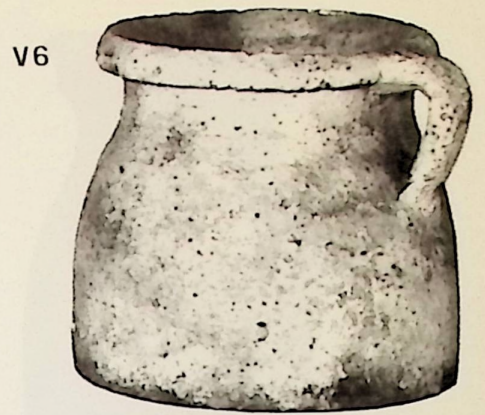

V6

V7

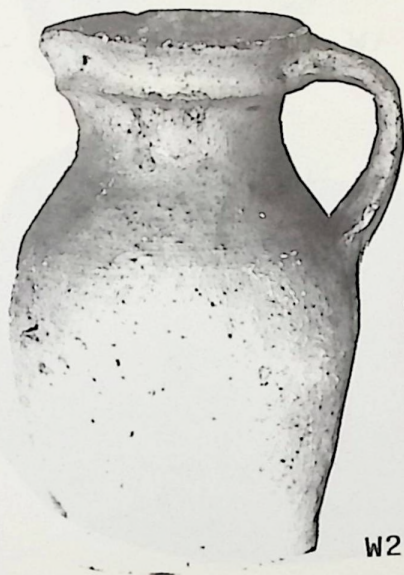

W2



W3



W4



W1

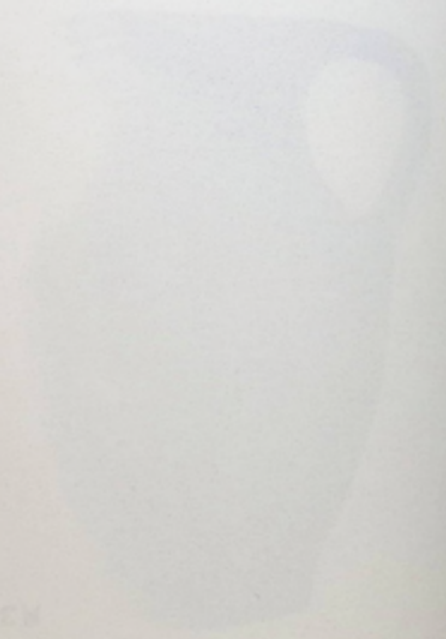
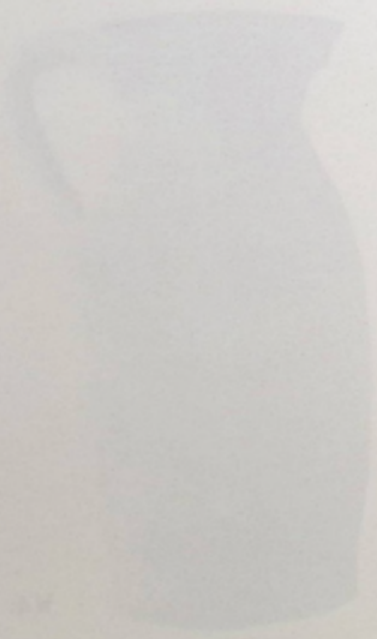
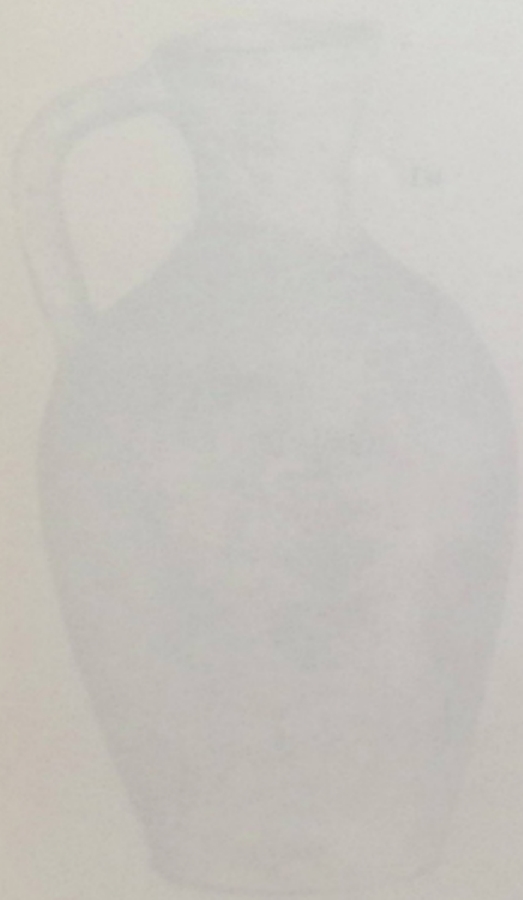
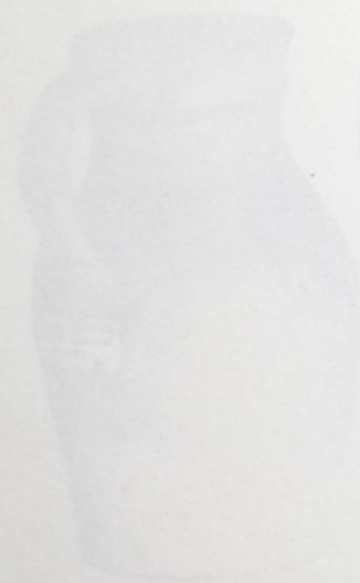
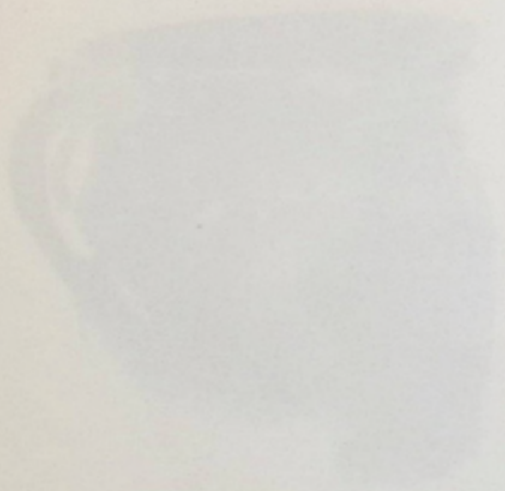
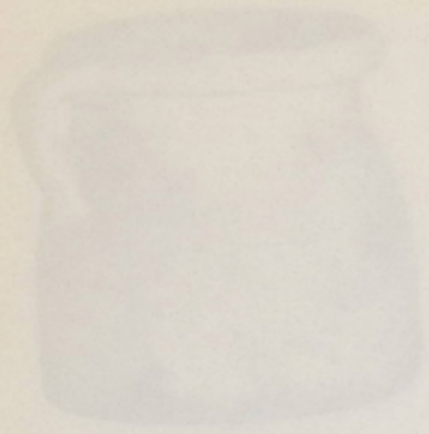



W7



W8



W9

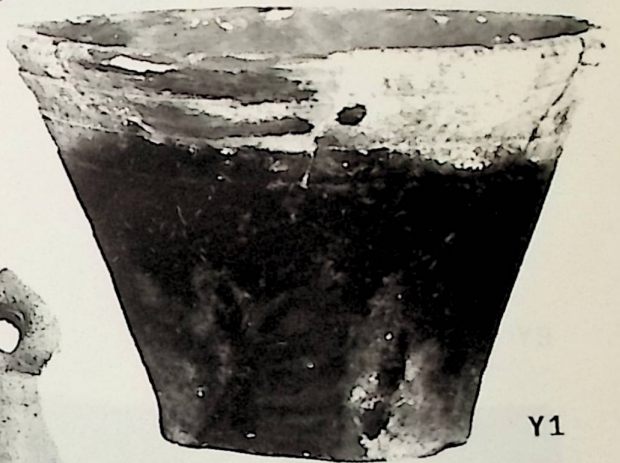

Y1



X9



W15

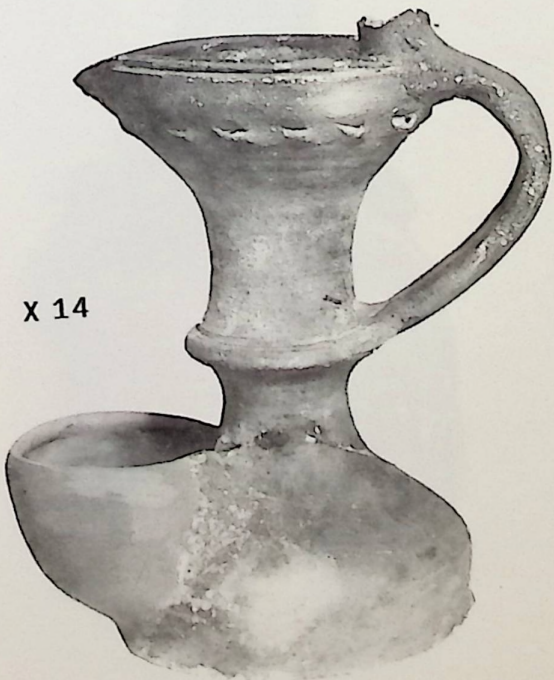

X 14



Y3

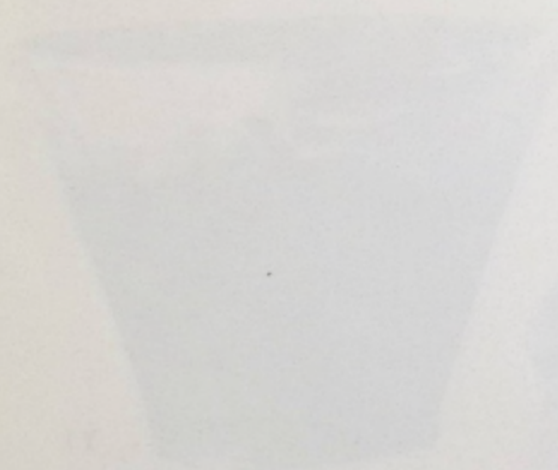
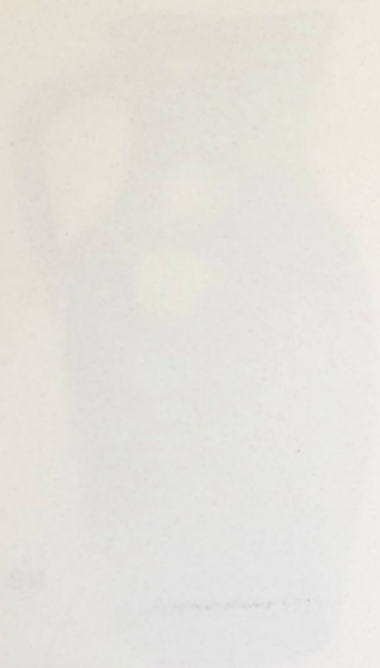
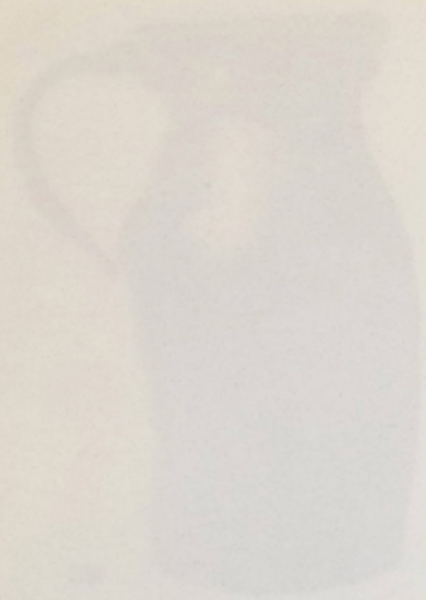

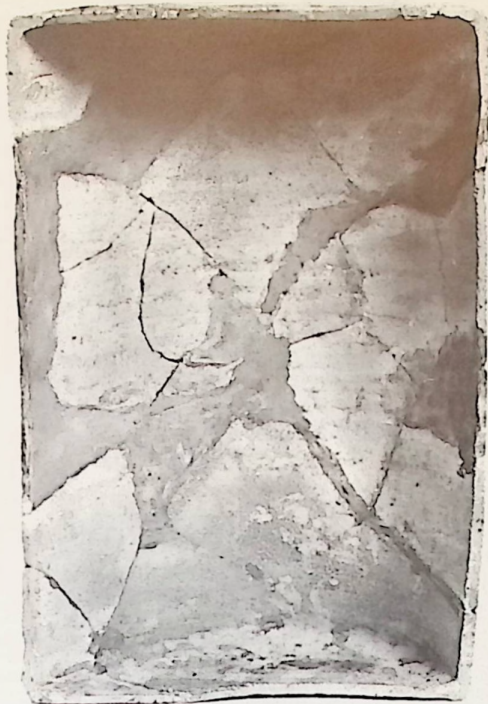

Y7



Y8



Y10



Y4

Y9

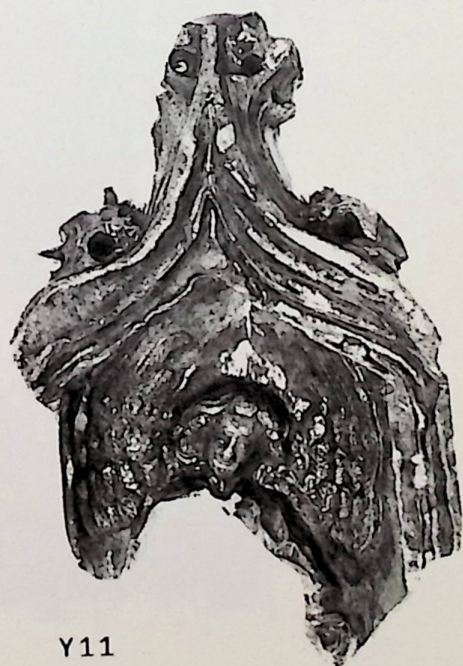

Y11



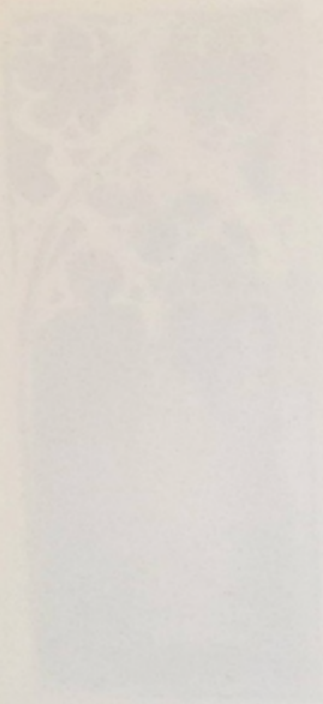

251

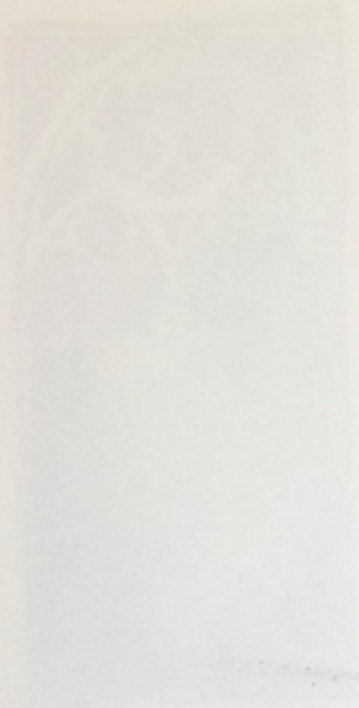

252



253



254



255

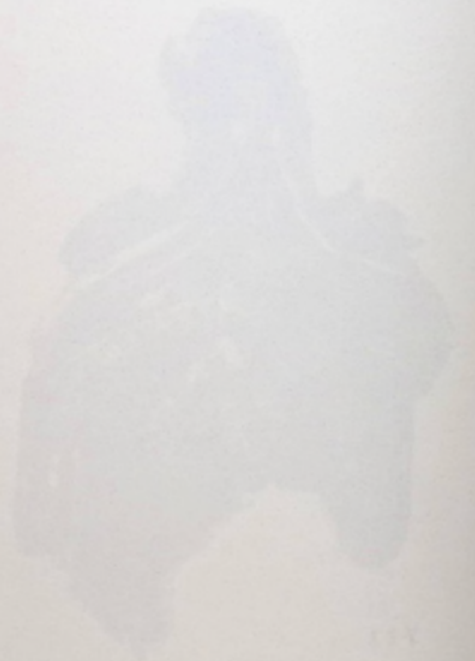

256



Y12



Y13

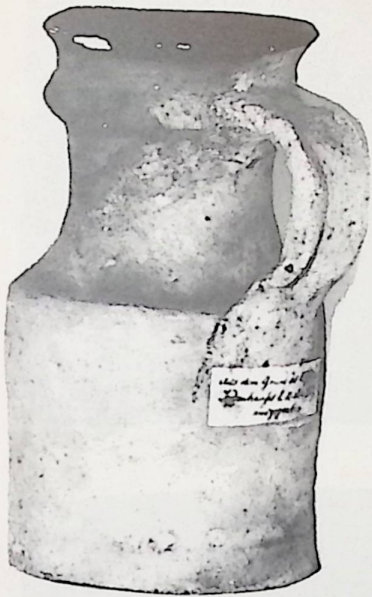

Z10



Z9



Y 14



Z8



Z7

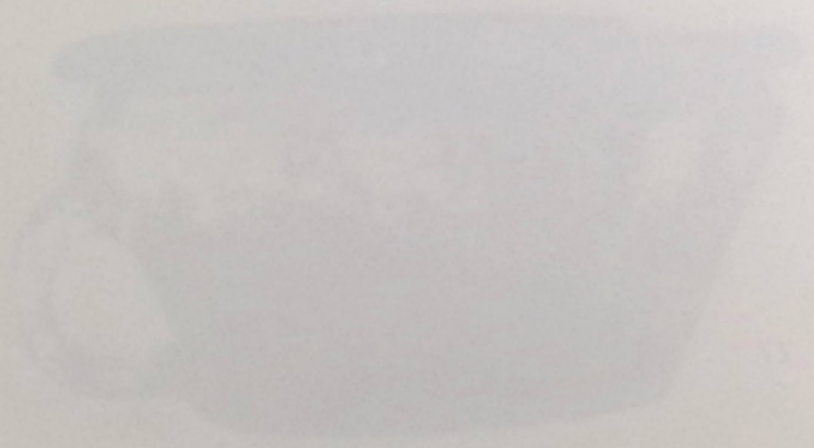
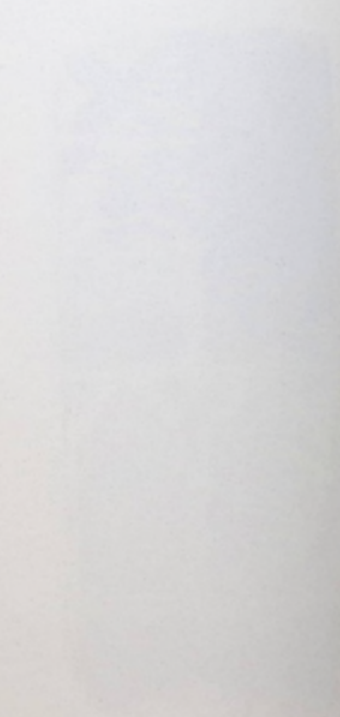
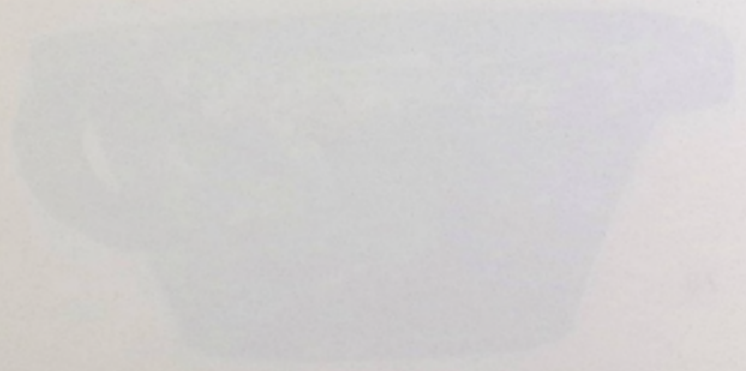
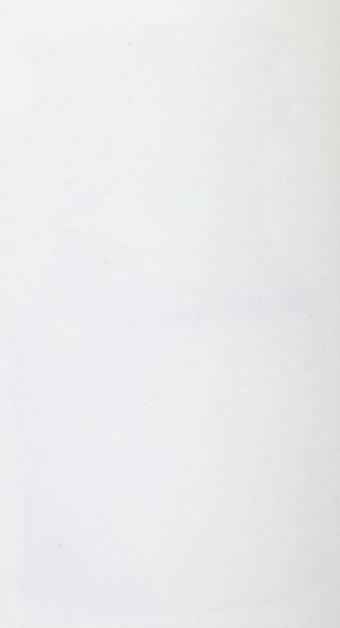



Flechtwerktafel



Rankentafel

1976 (1976)



1976 (1976)



Drachentafel



Adlertafel



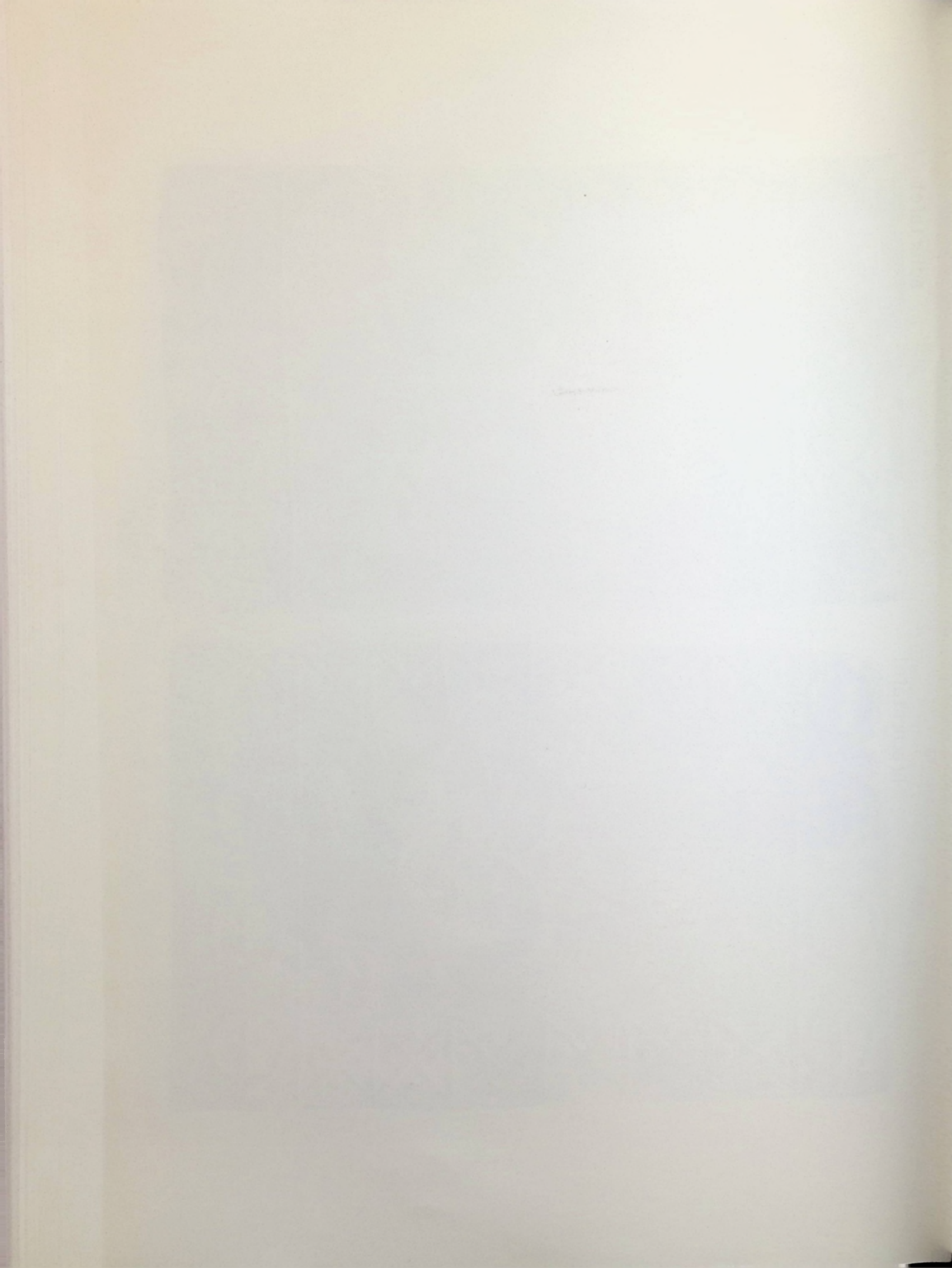



Hirschaquamanile,
Inv.Nr. K 1934/306



Ritteraquamanile (Fragment)
Inv.Nr. HV 1238



Ritteraquamanile, Pustet-Haus
Inv.Nr. K 1957/30



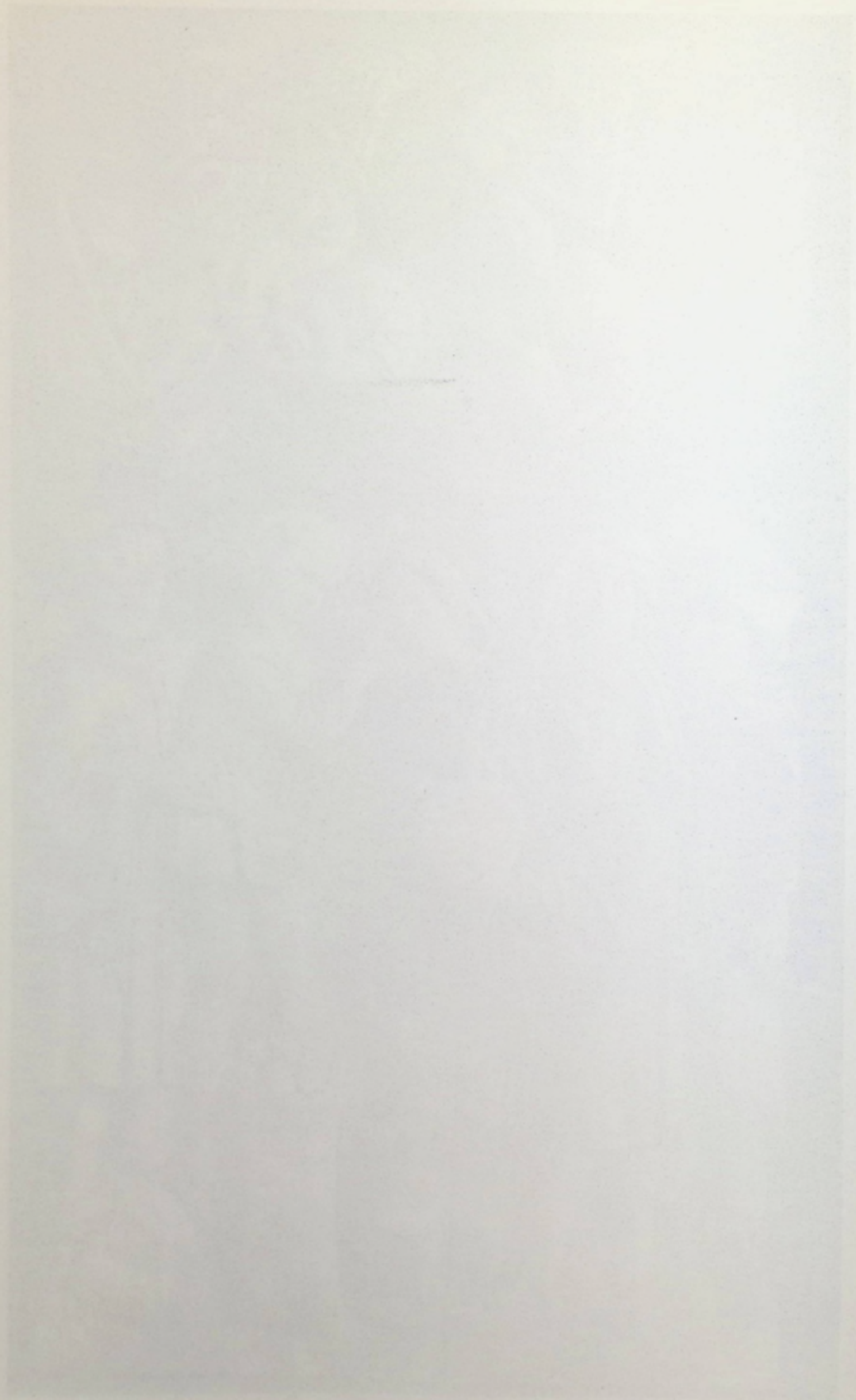

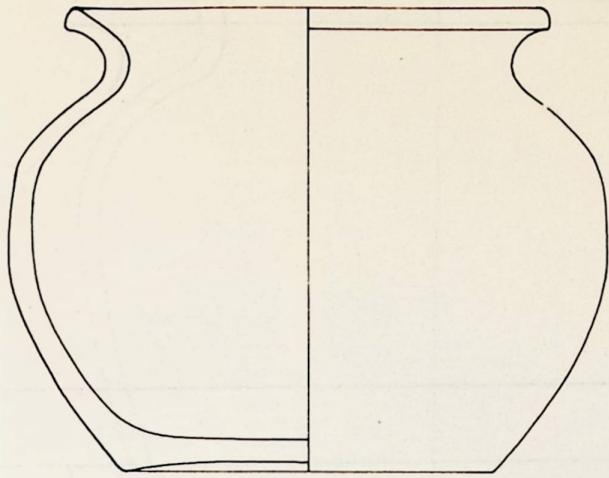

A1

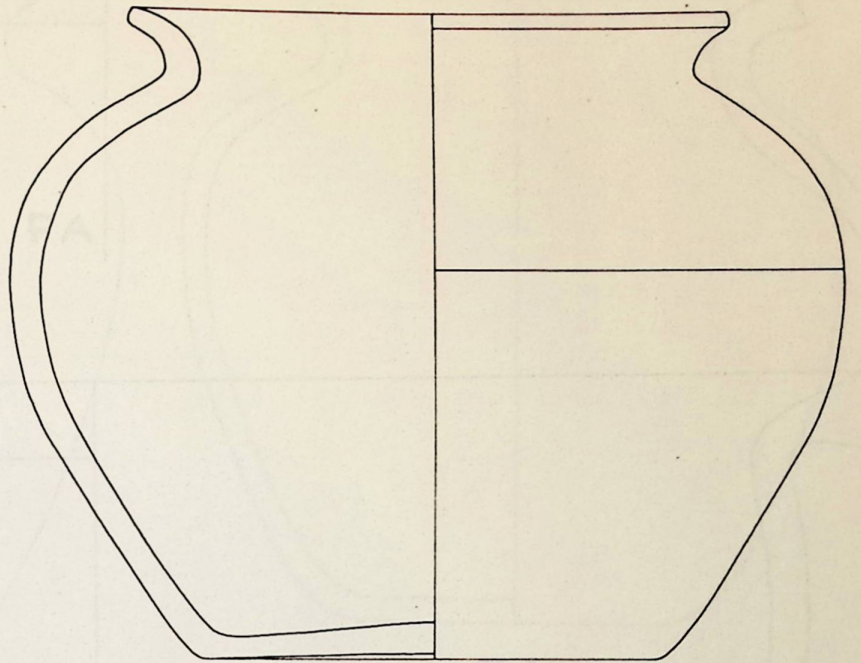

A2

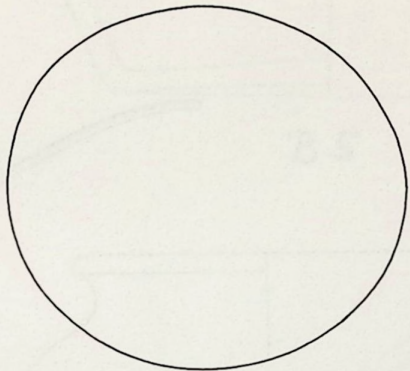

A3

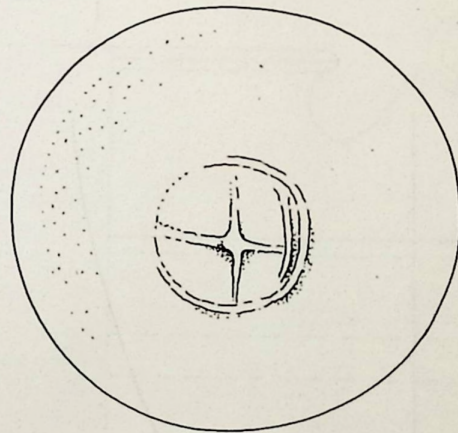

A4

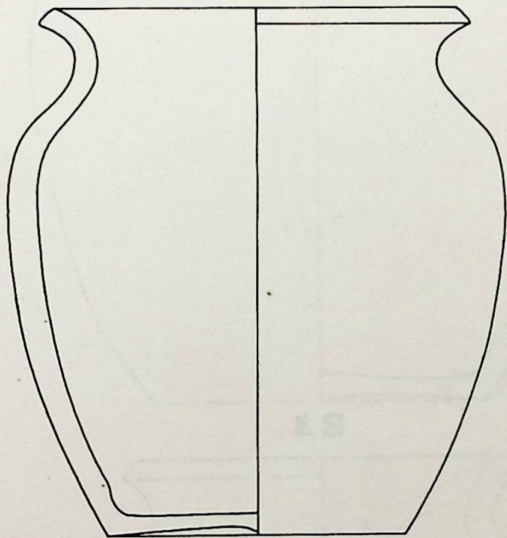

A5

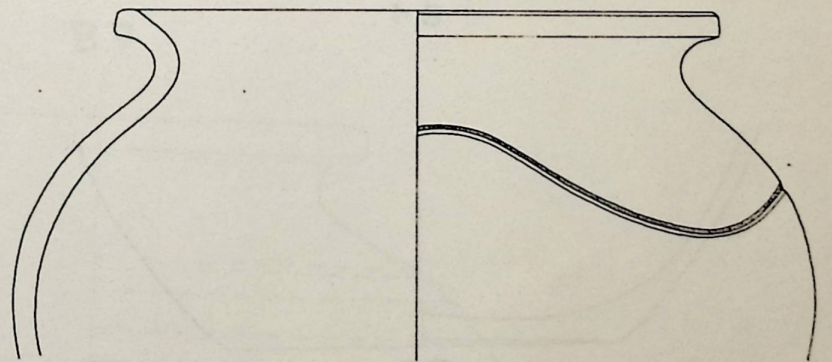

A6

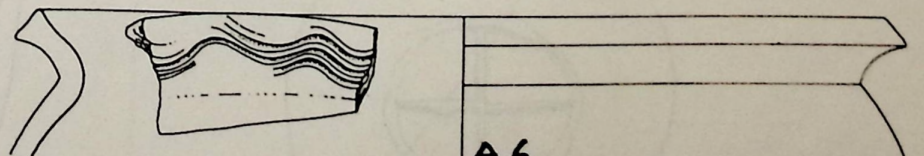
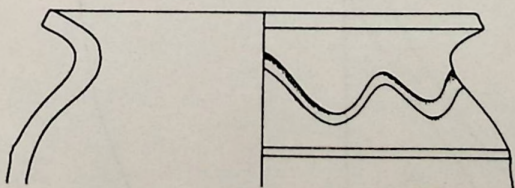

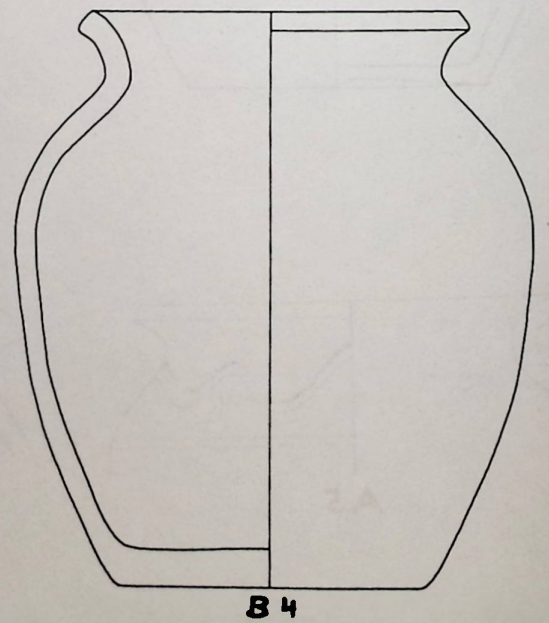
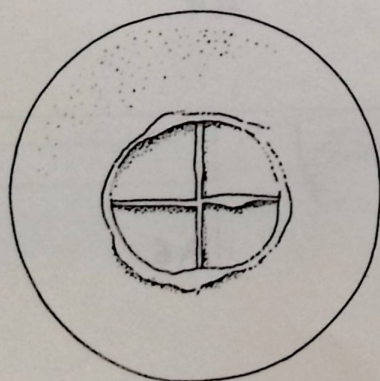
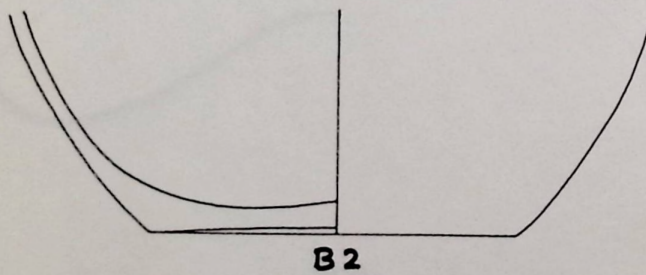
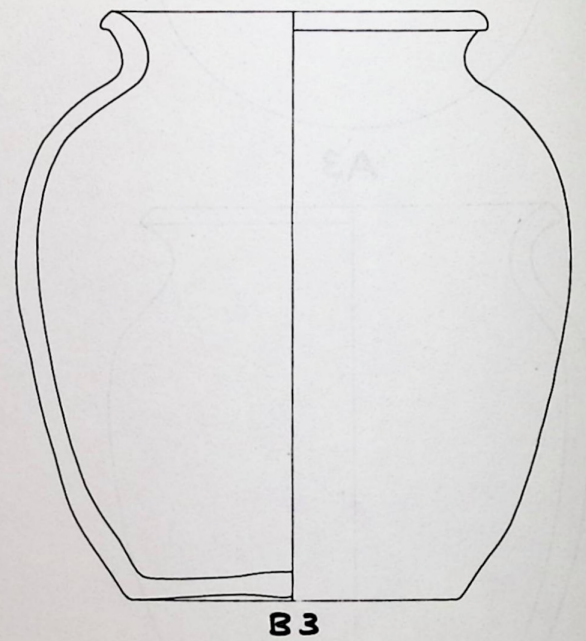
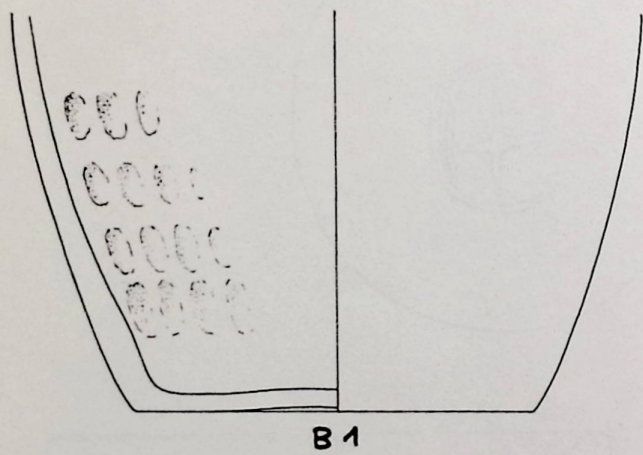
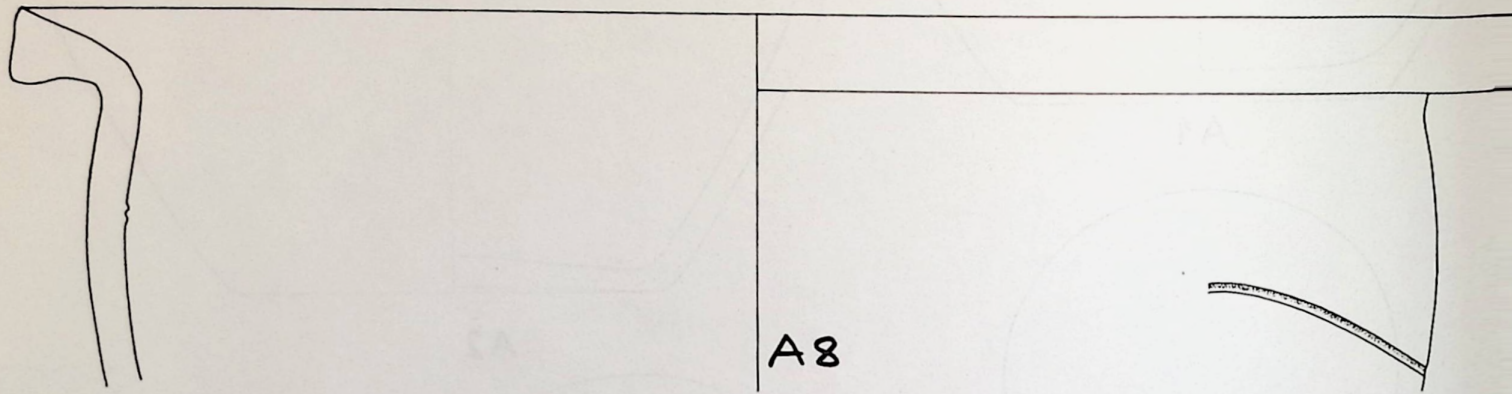
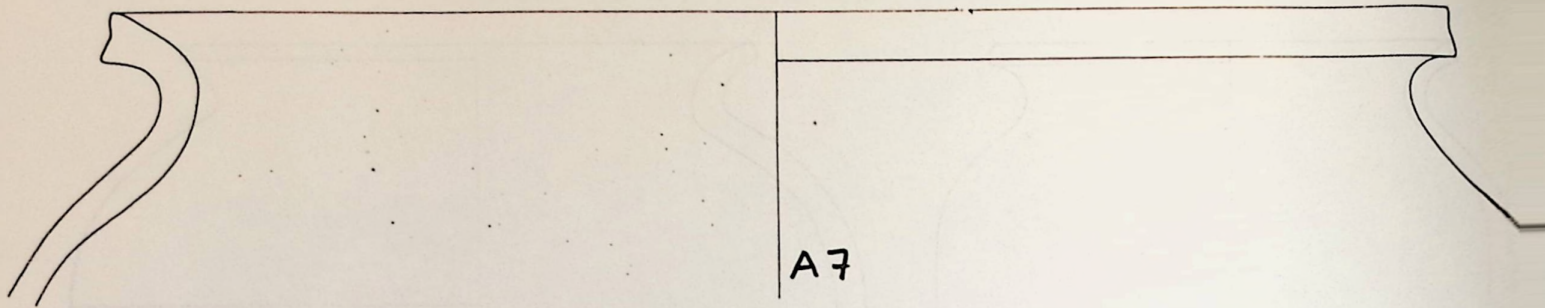

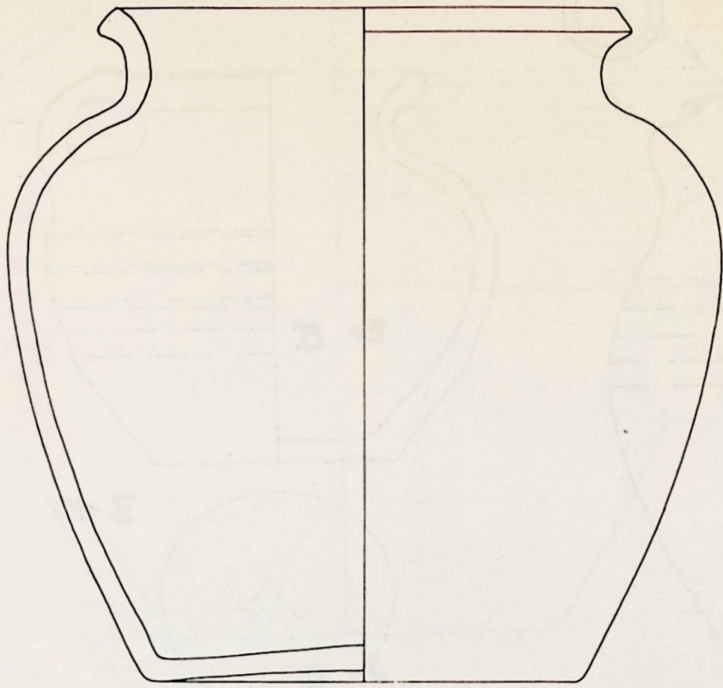

B5

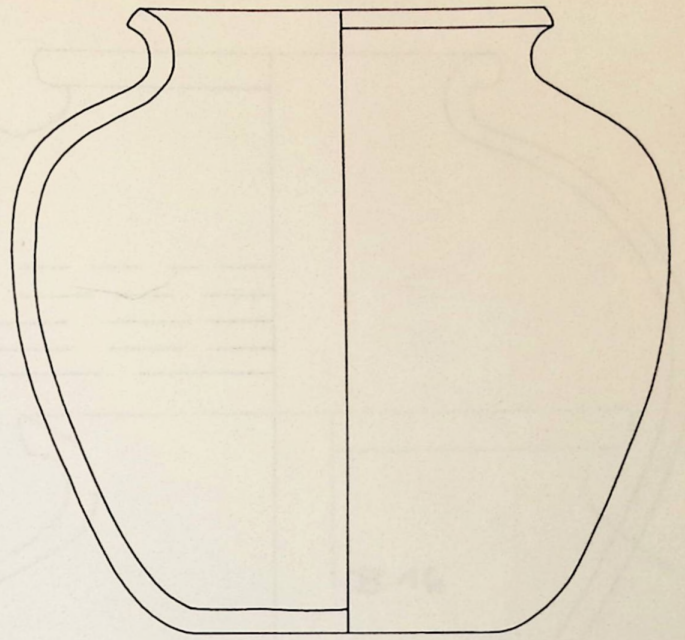

B6

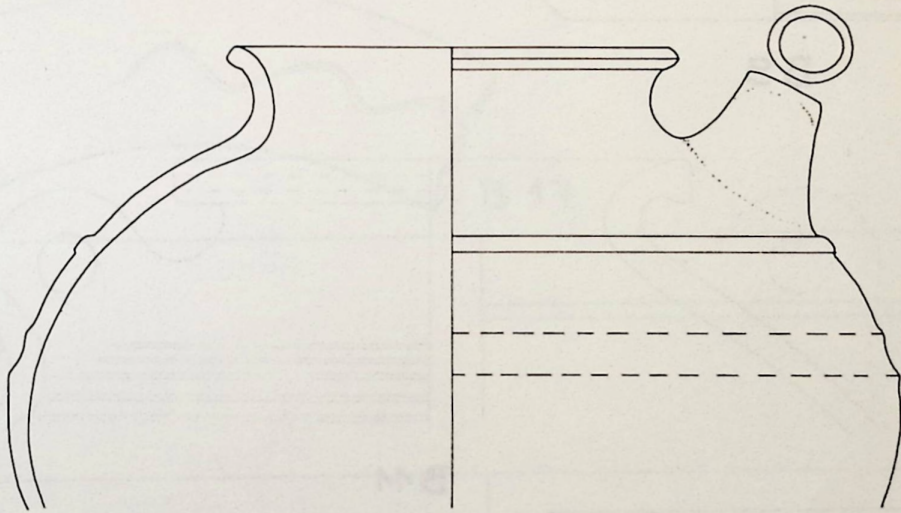

B7

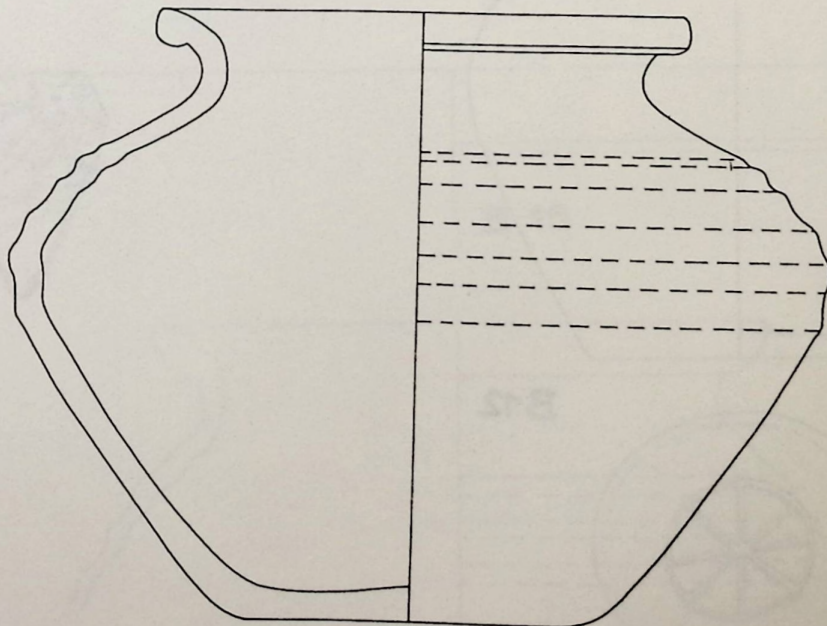

B8

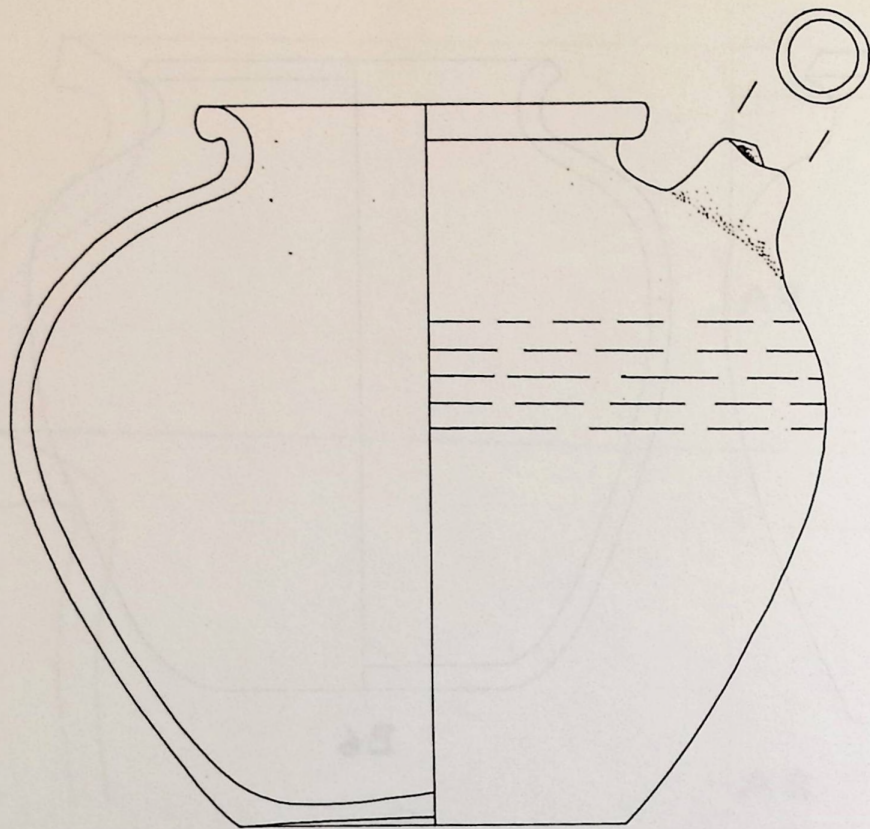

B9

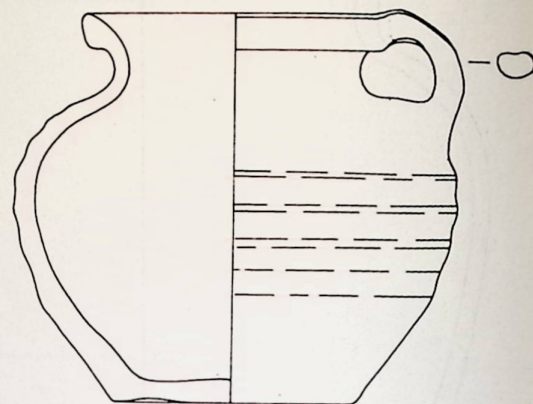

B10

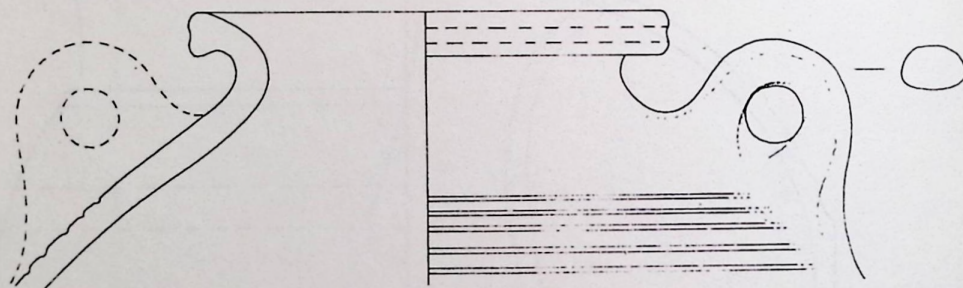

B11

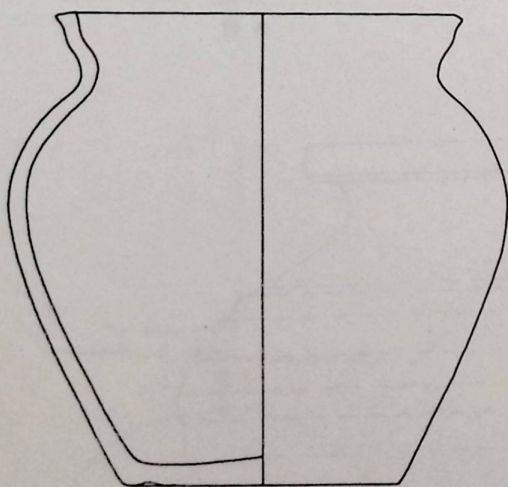

B12

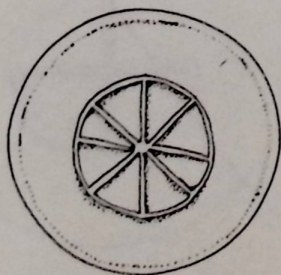

B13

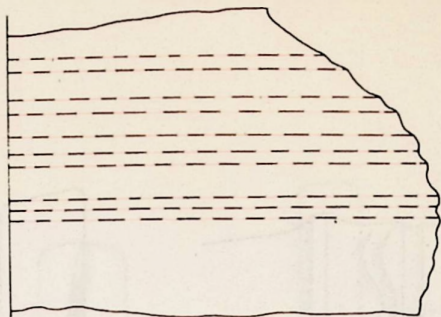
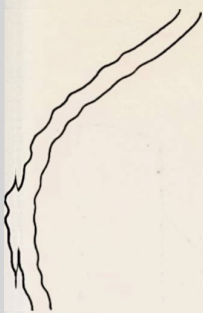

B 15

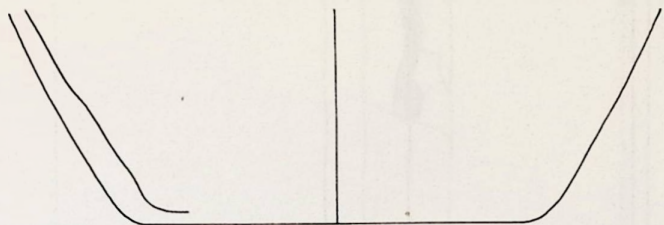

B 14

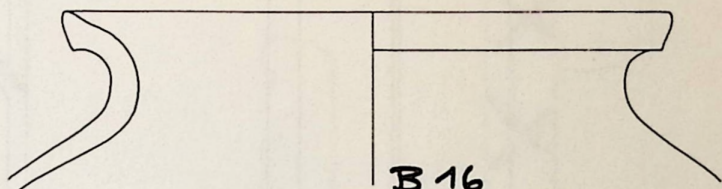

B 16

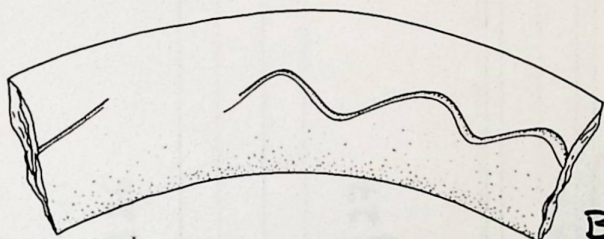

B 17

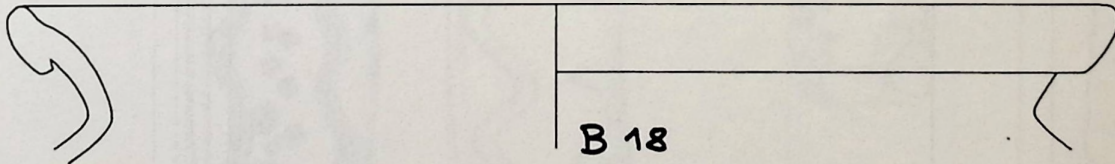
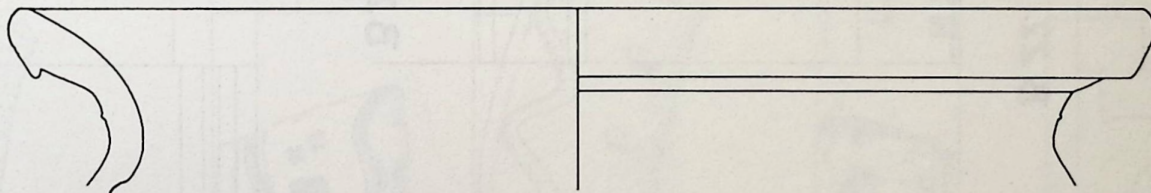

B 18

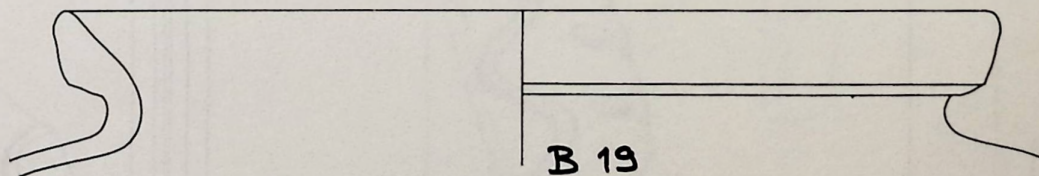

B 19

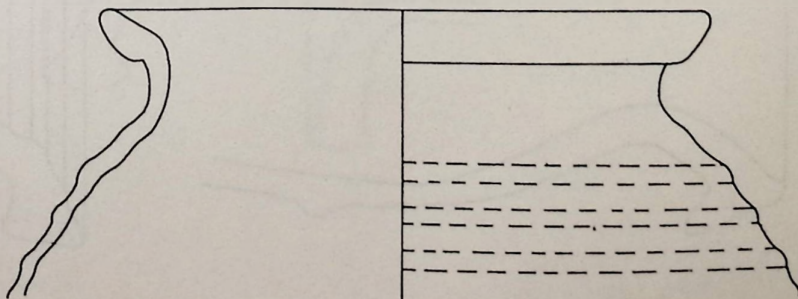

B 20

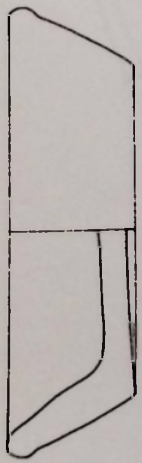

B 21

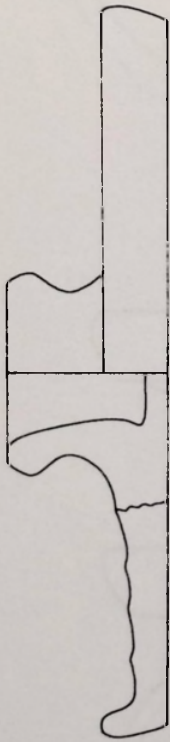

B 22

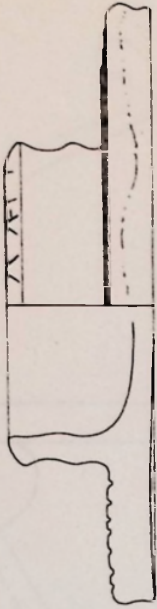

B 23

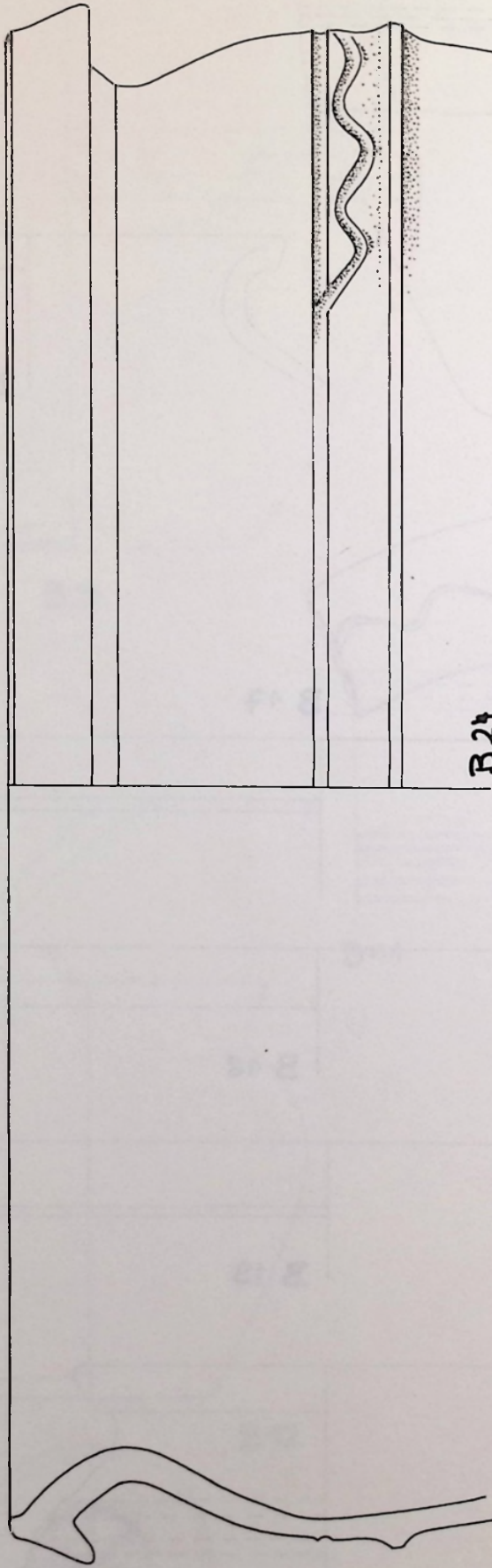

B 24

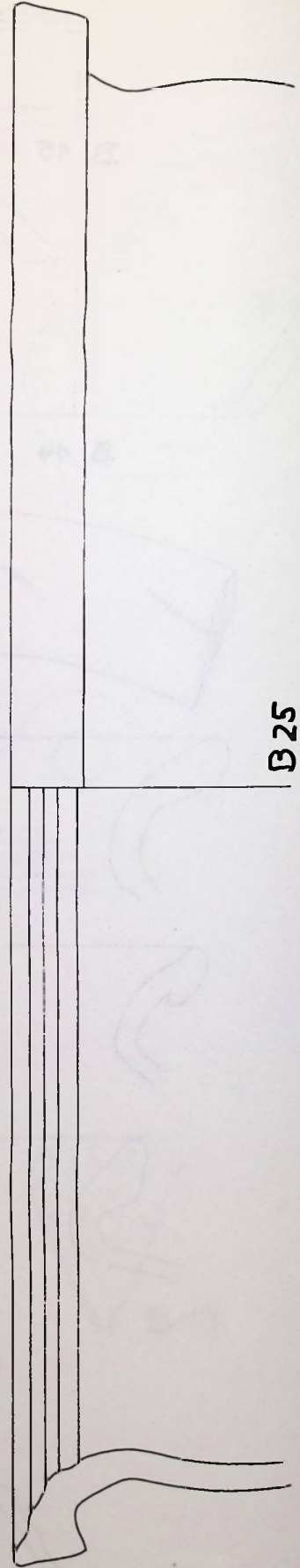

B 25

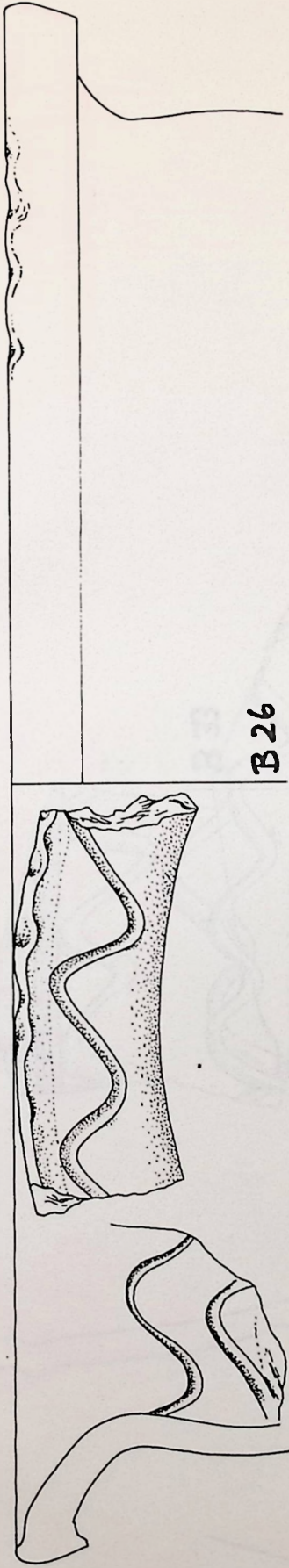

B 26

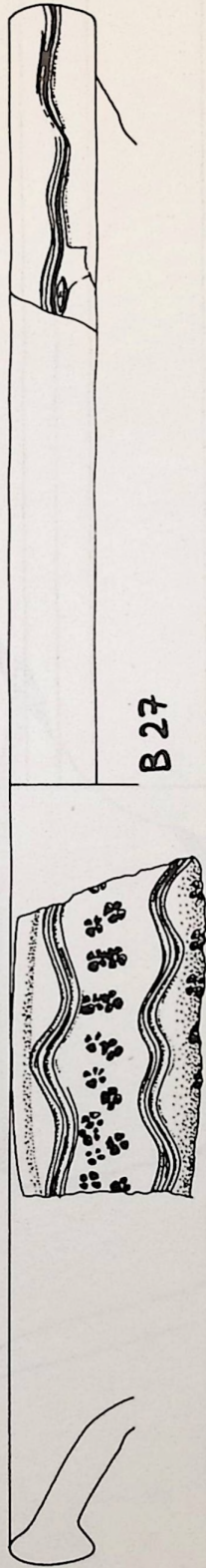

B 27

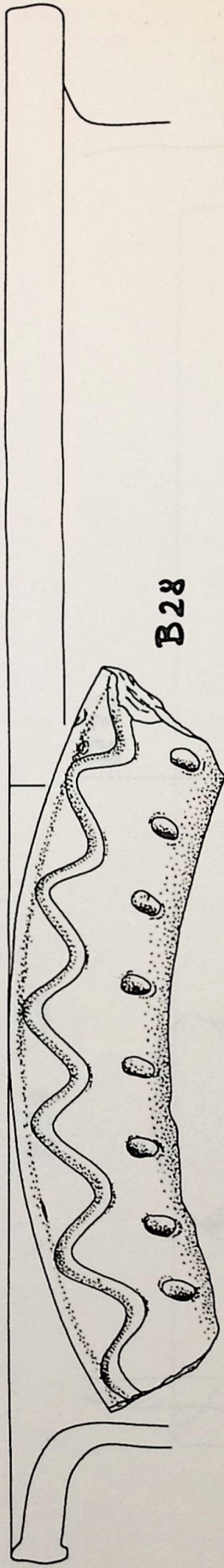

B 28

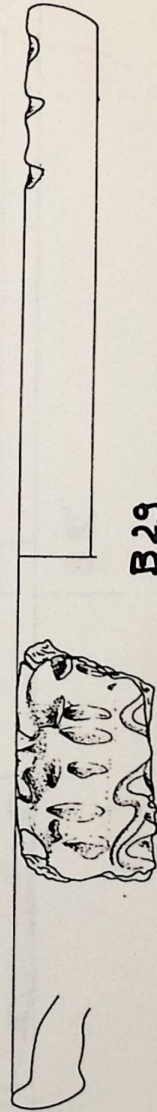

B 29

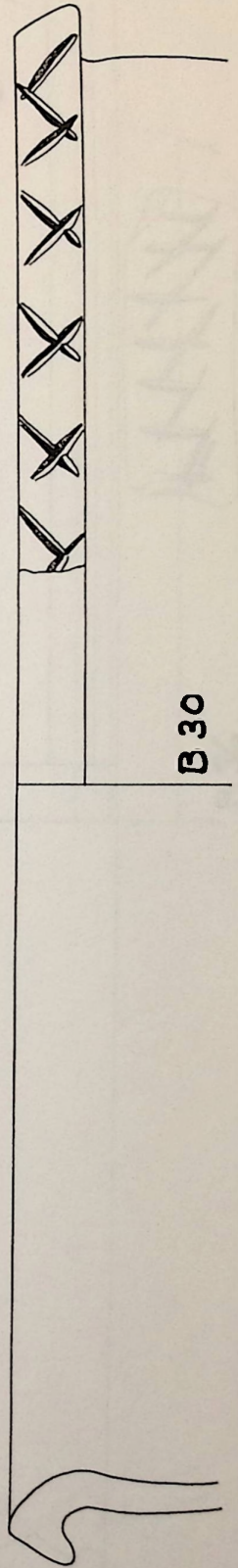

B 30

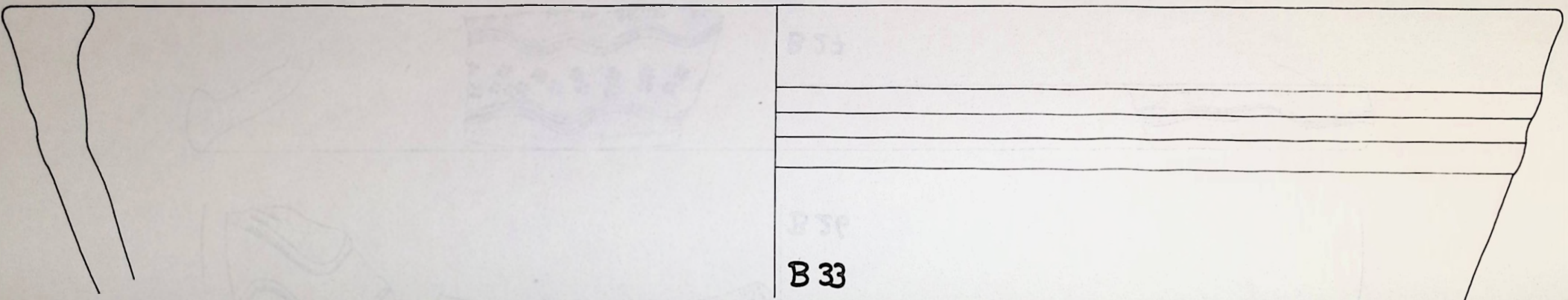
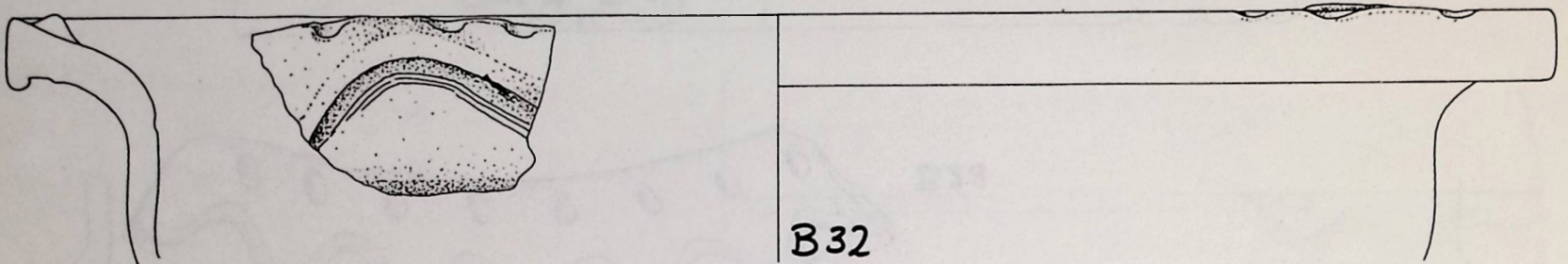
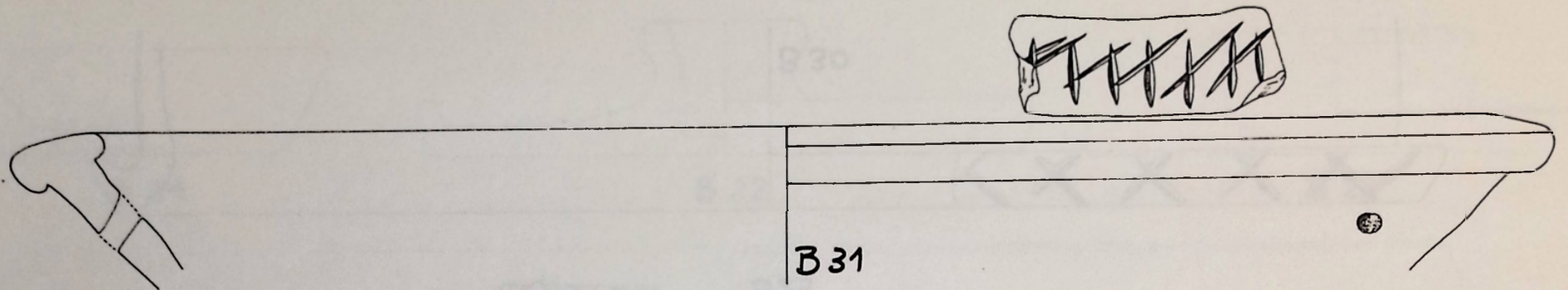

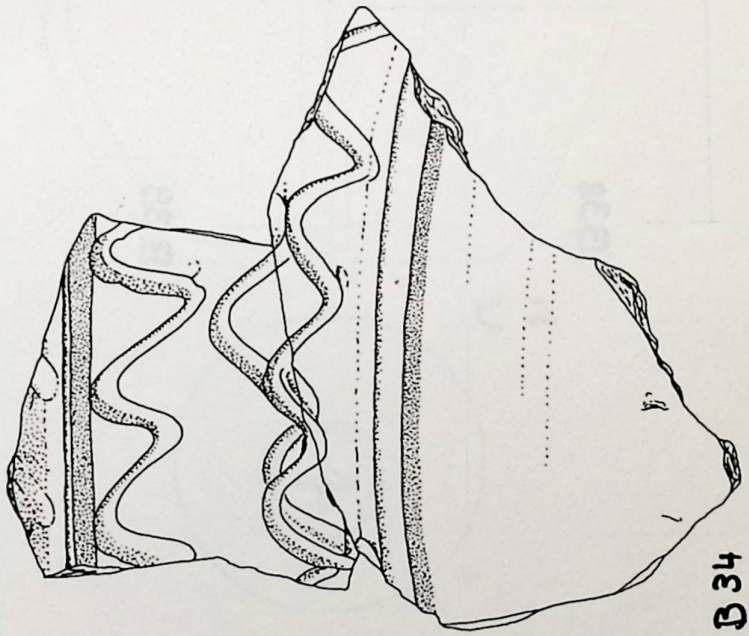

B 34

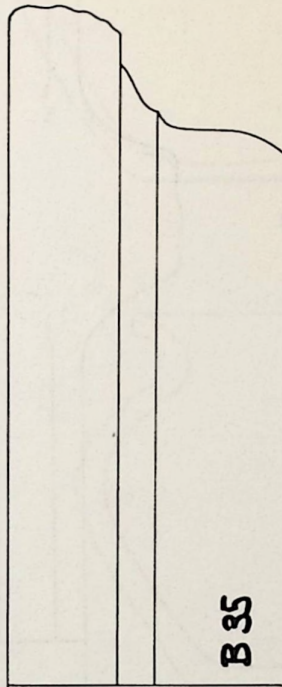

B 35

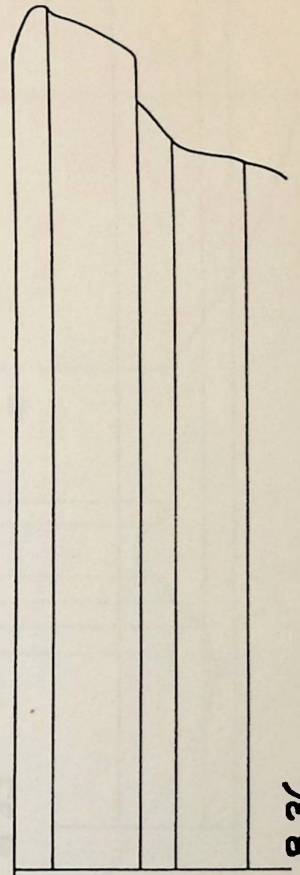

B 36

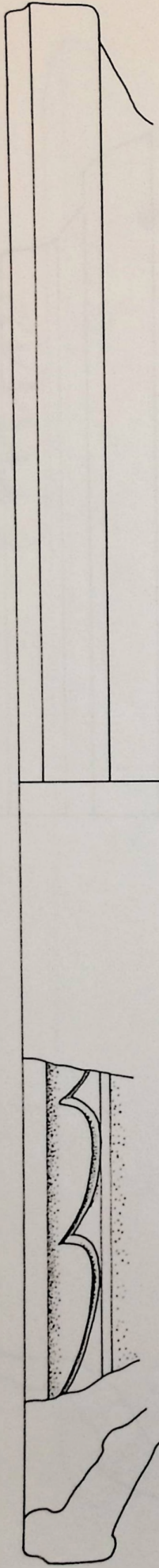

B 37

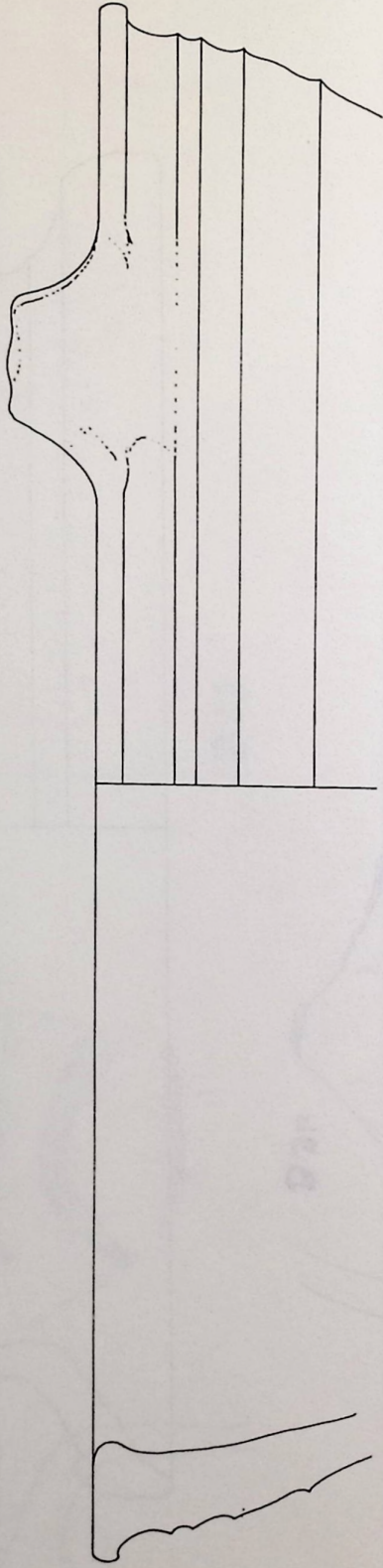

B 38

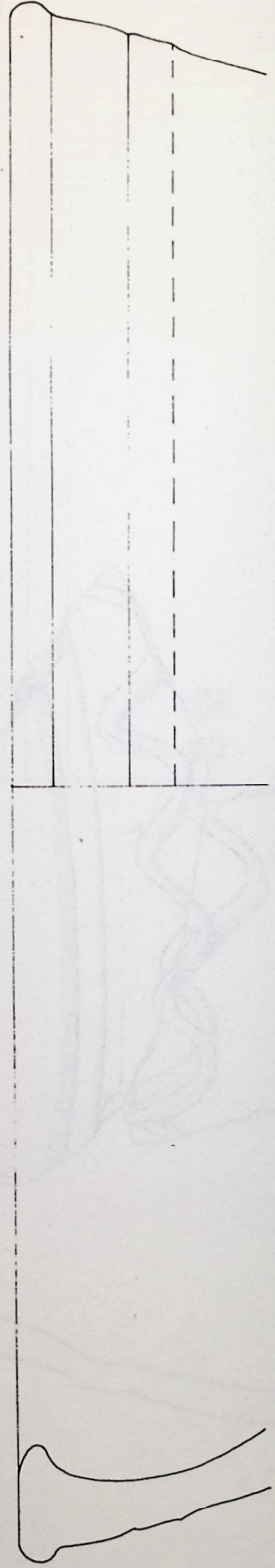

B 39

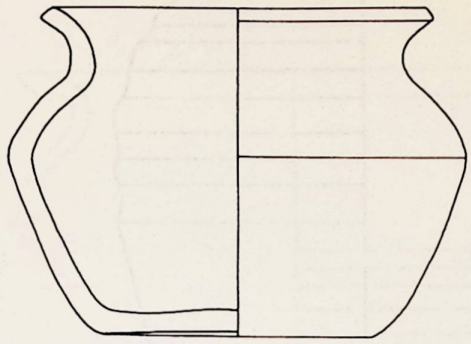

C 1

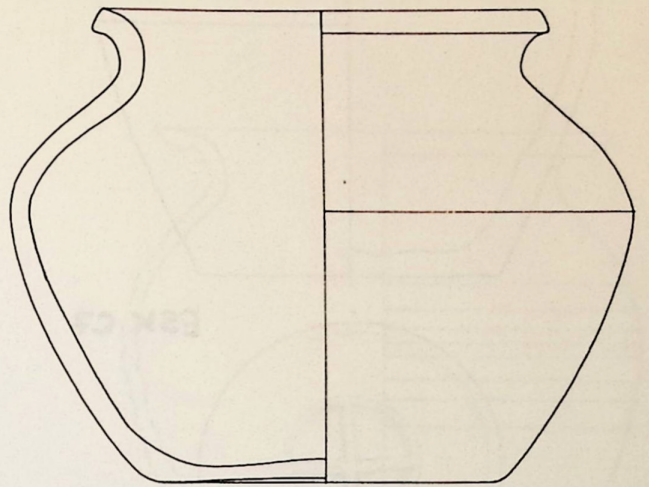

C 4

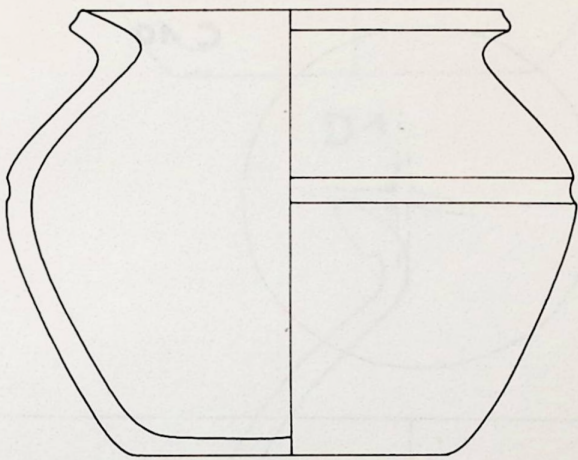

C 2

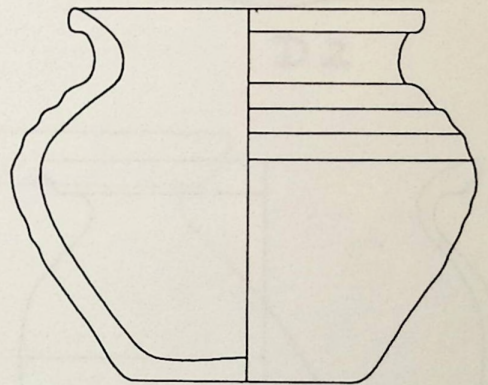

C 5

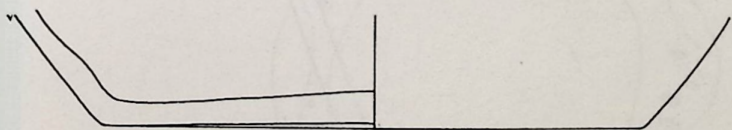
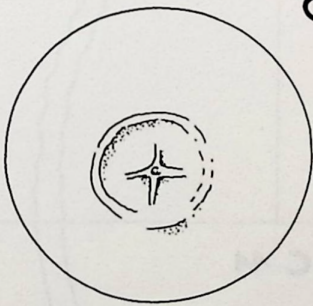

C 3

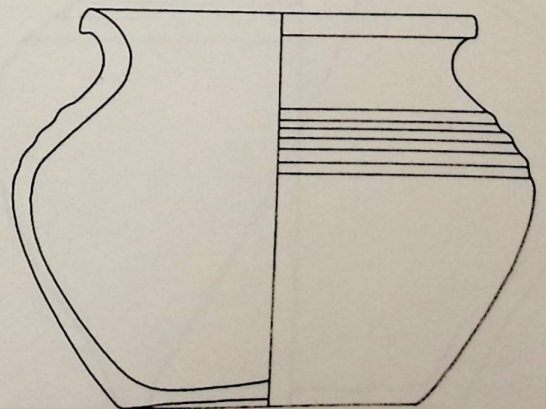
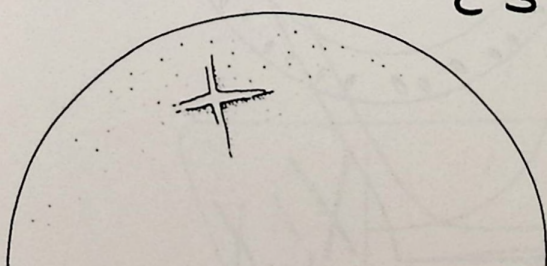

C 6

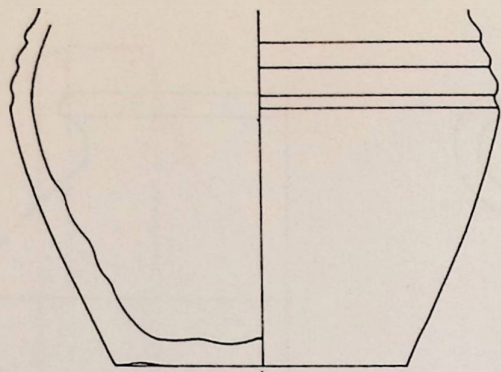

ESK C7

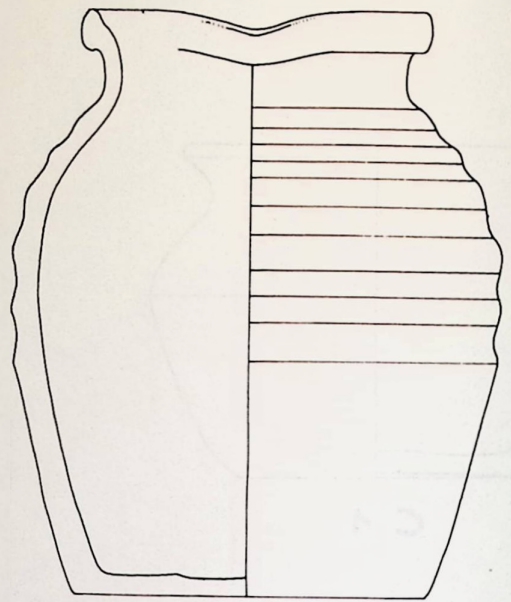
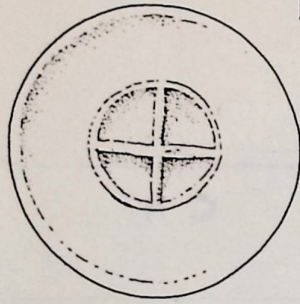

C 10

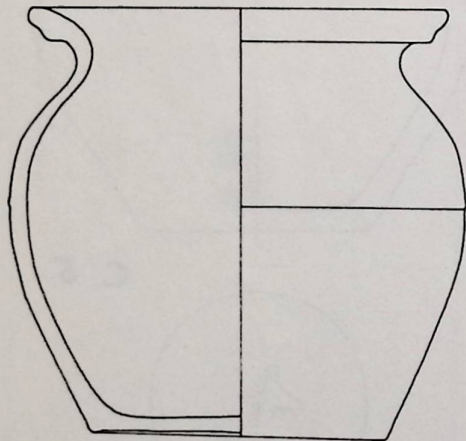
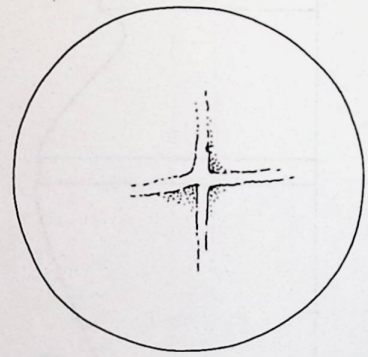

C 8

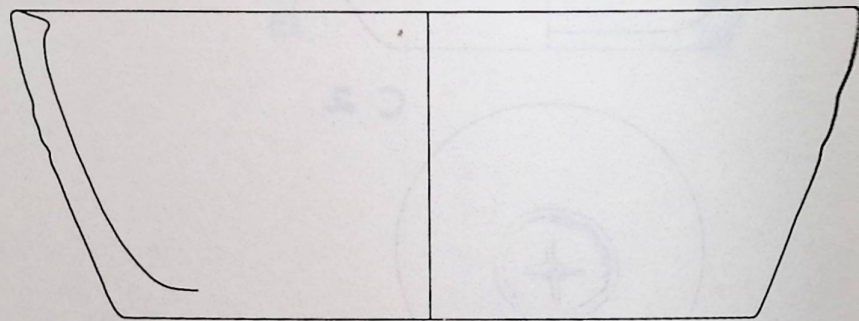

C 11

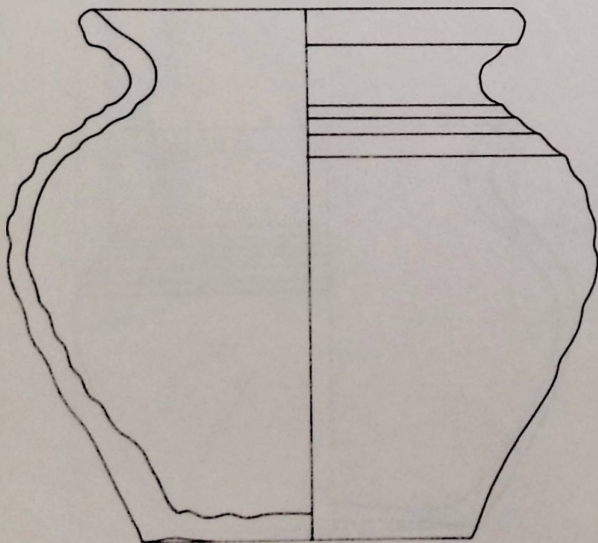

KS/WAC9

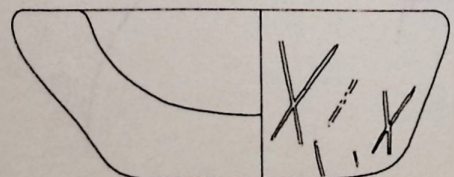
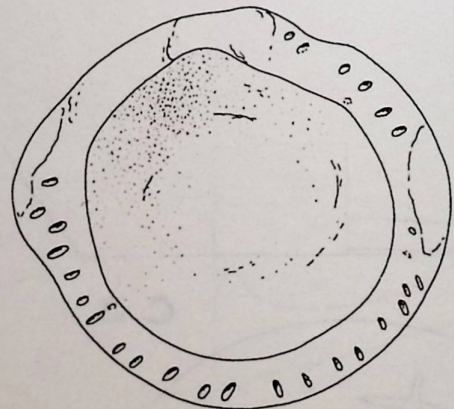

C 12

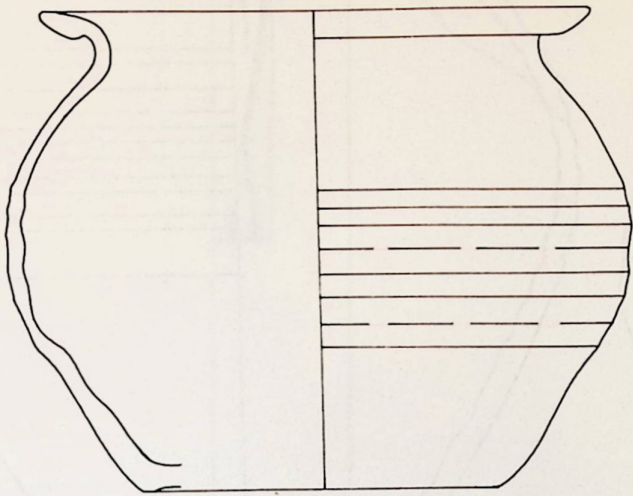

D1

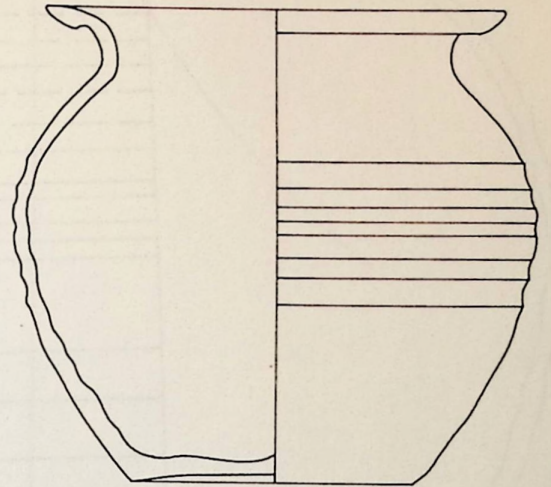

D2

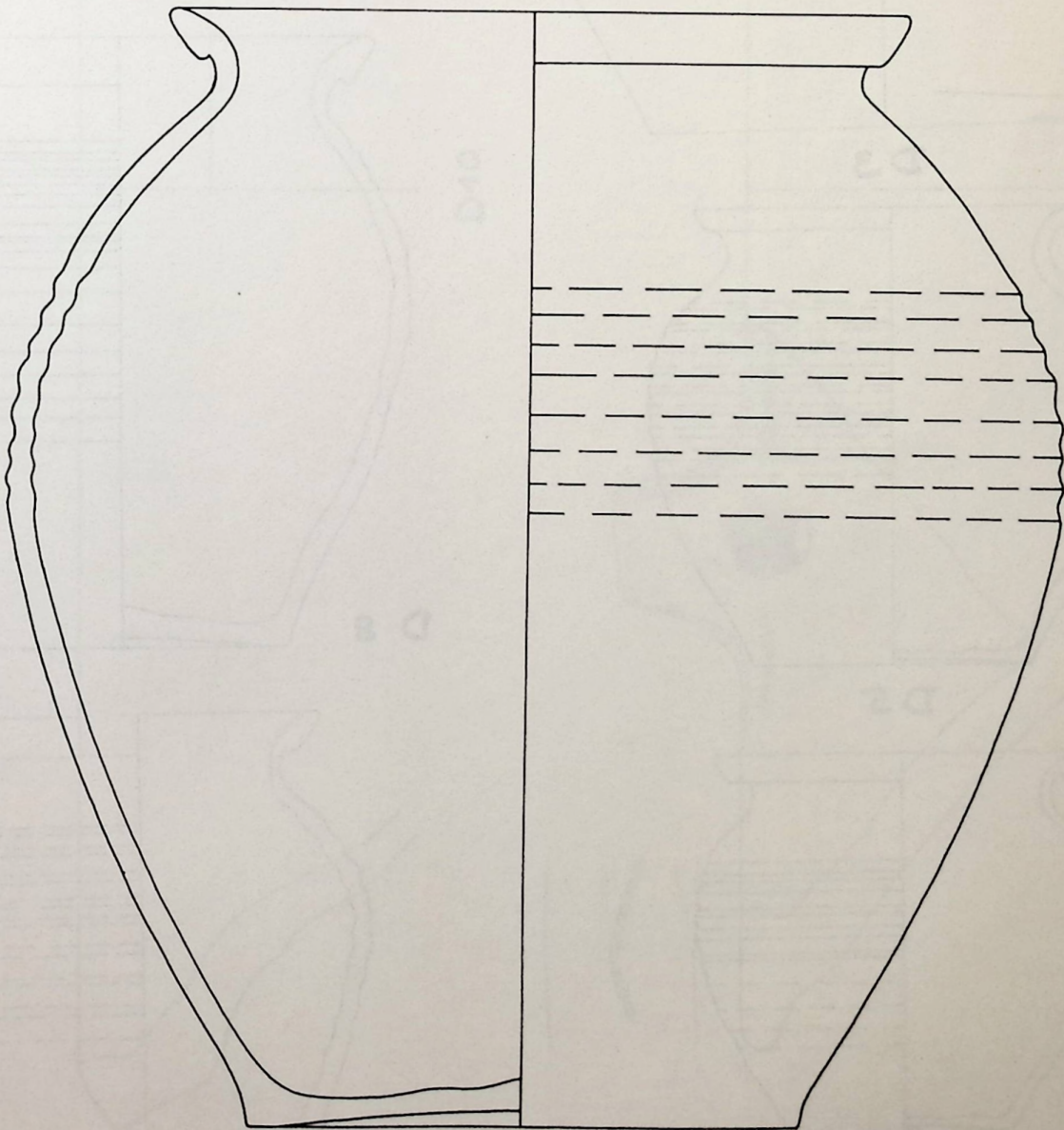

D4

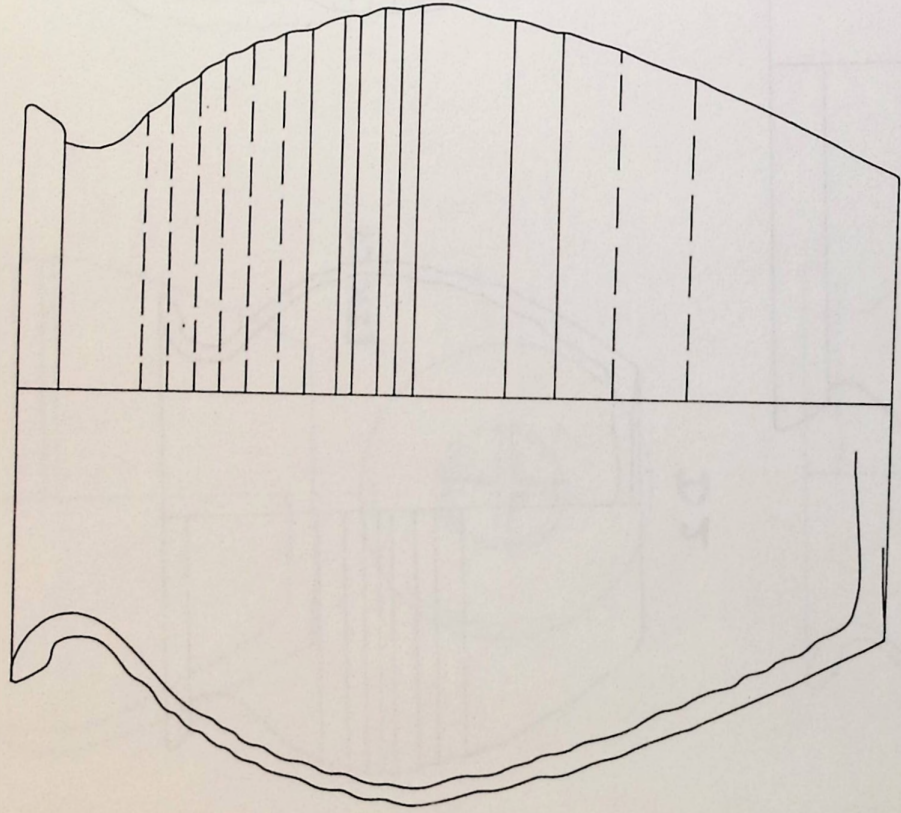

D 3

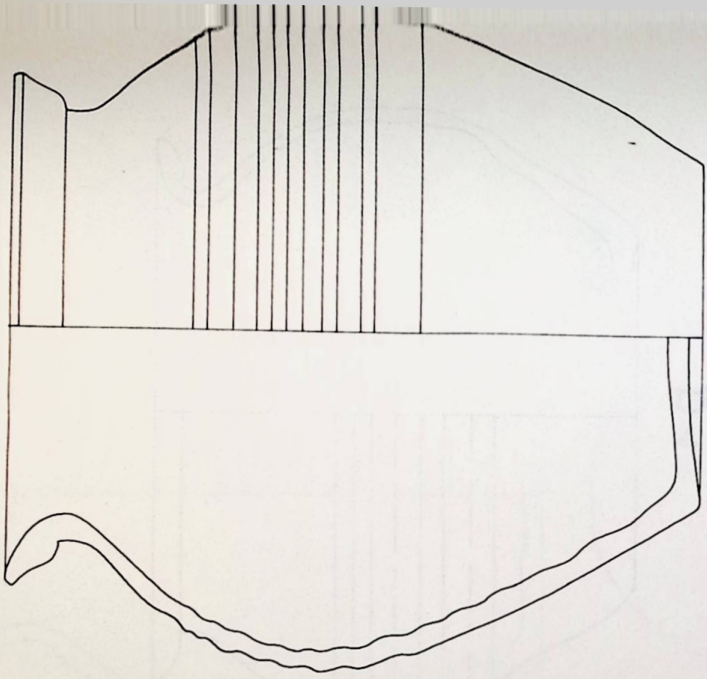

D 7

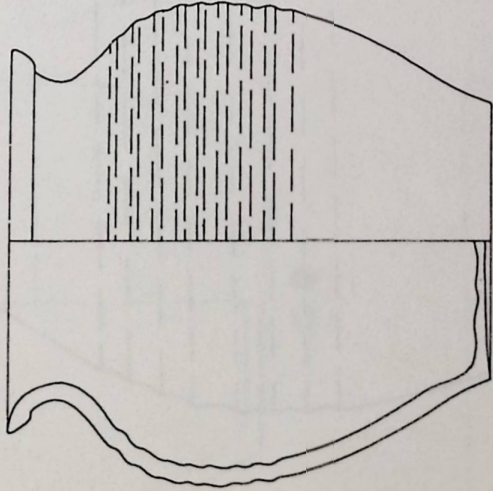

D 5

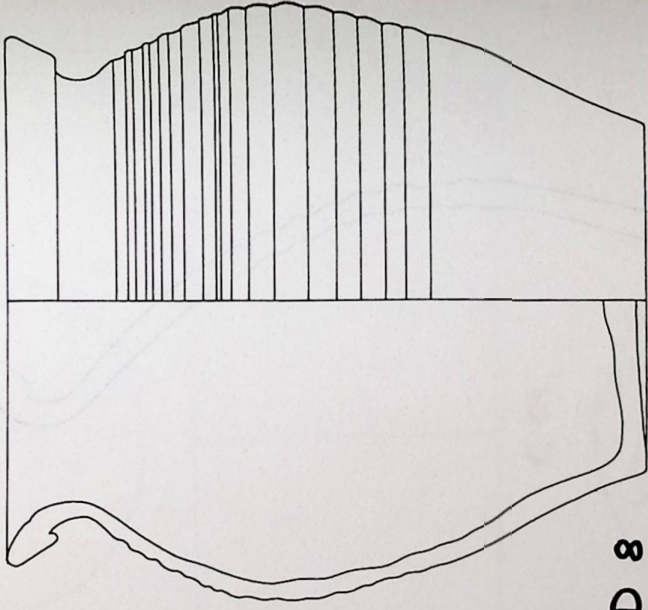

D 8

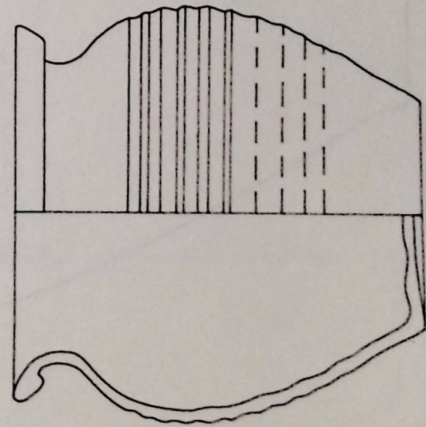

D 6

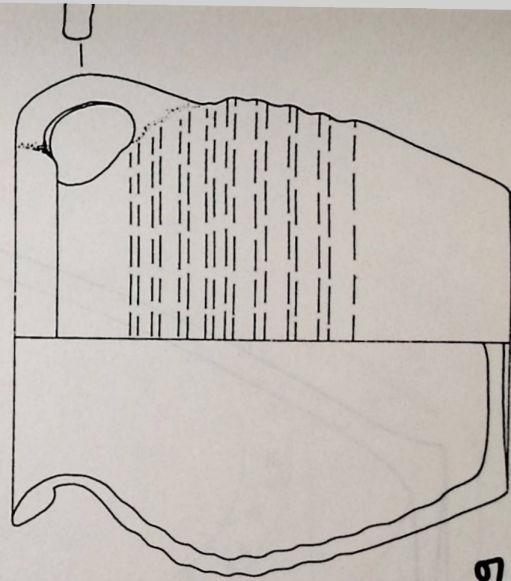

D 9

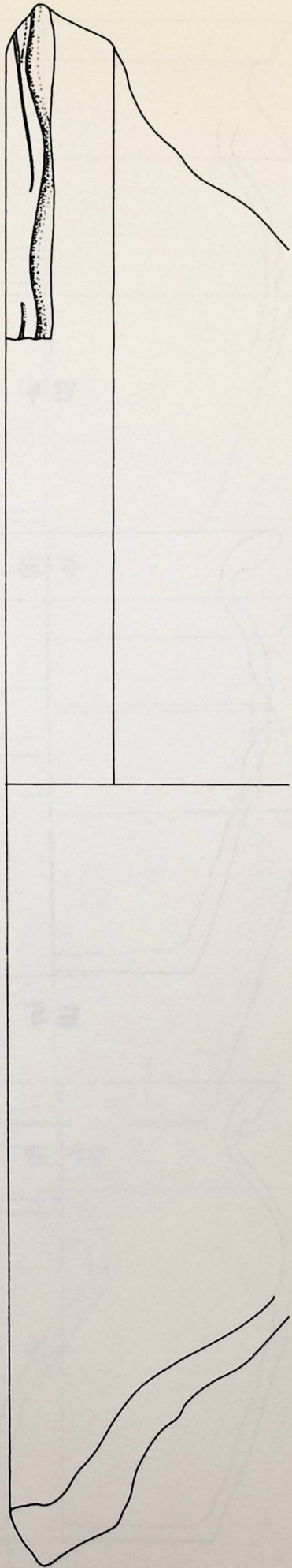

D10

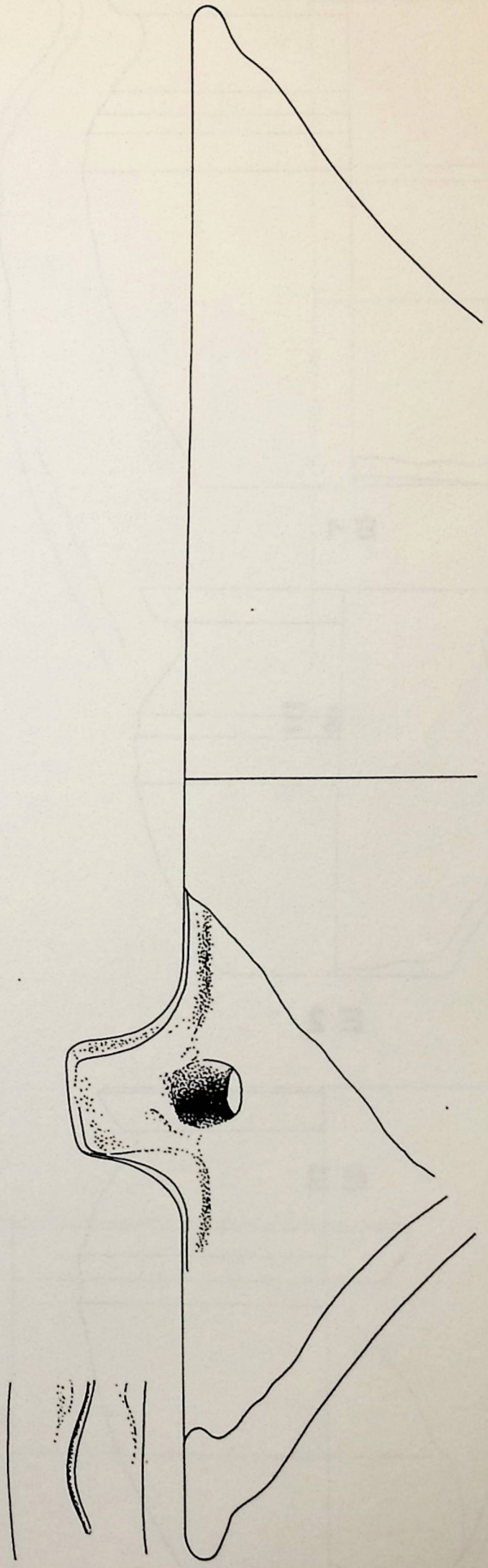

D11

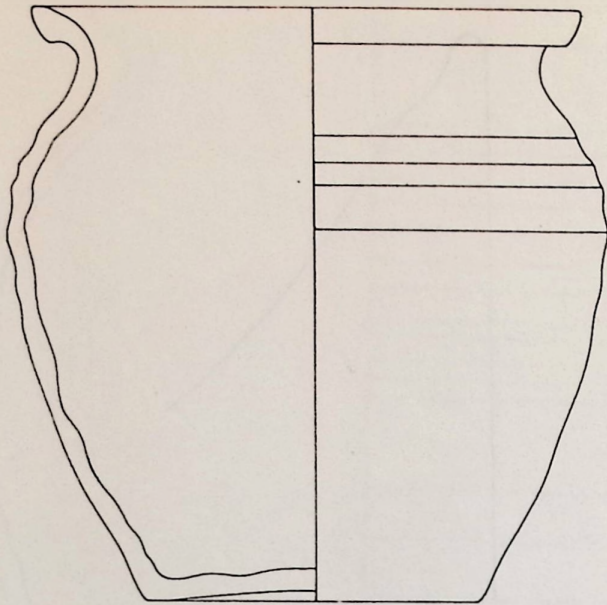

E1



E4

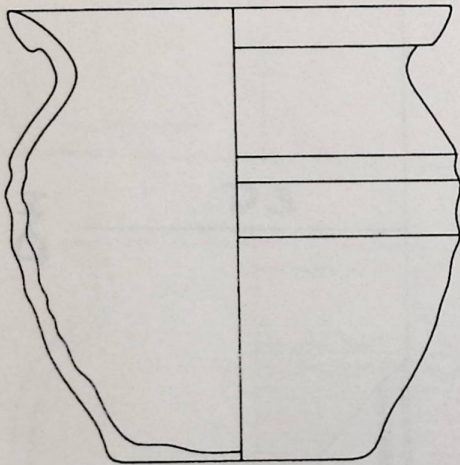

E2

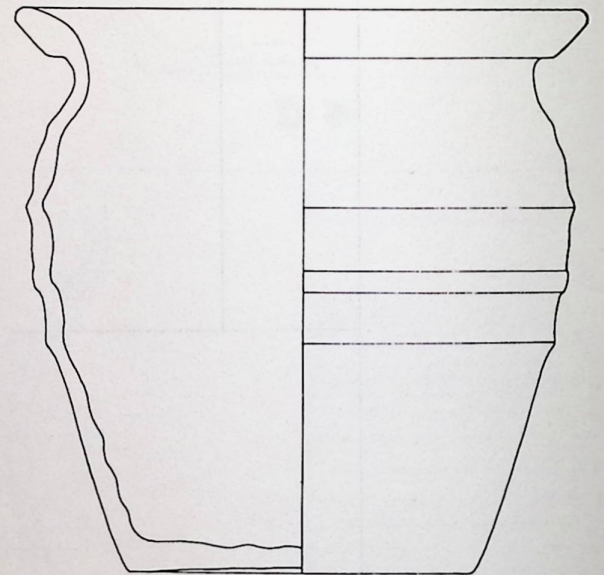

E5

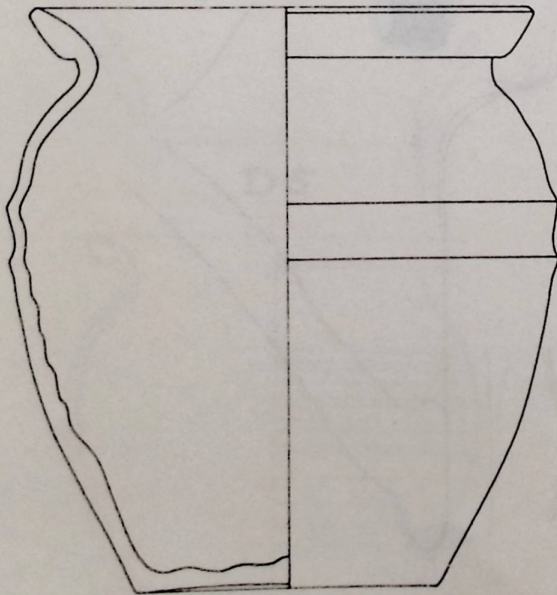

E3

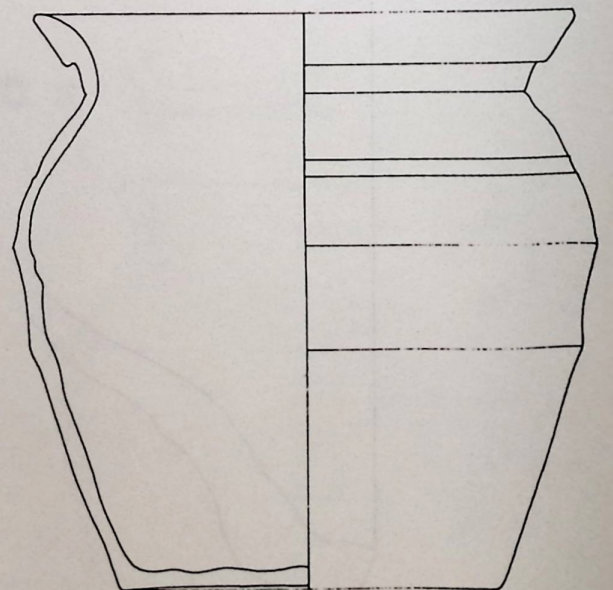

E6

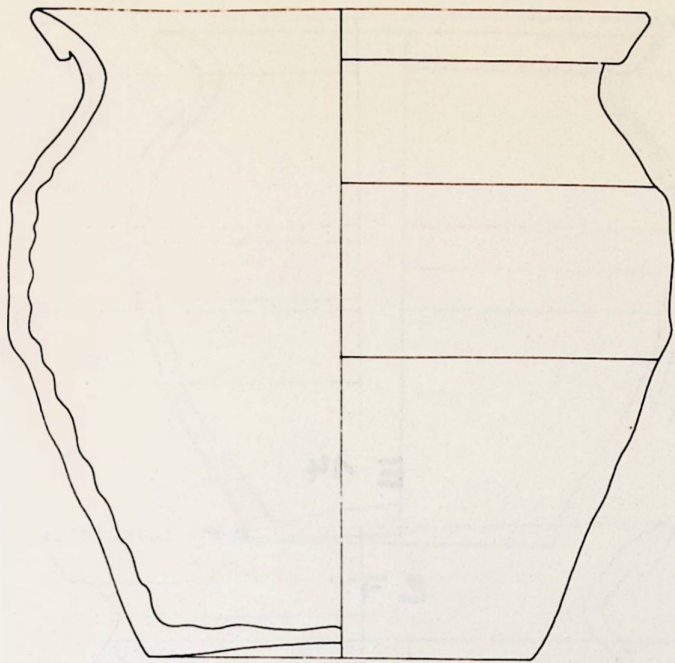

E 7

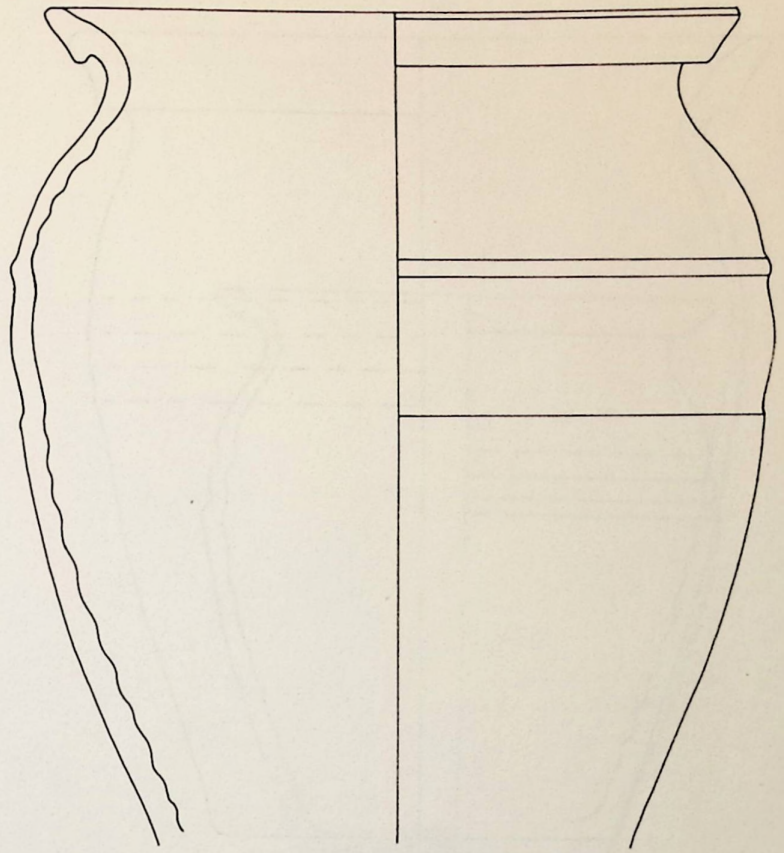

E 8

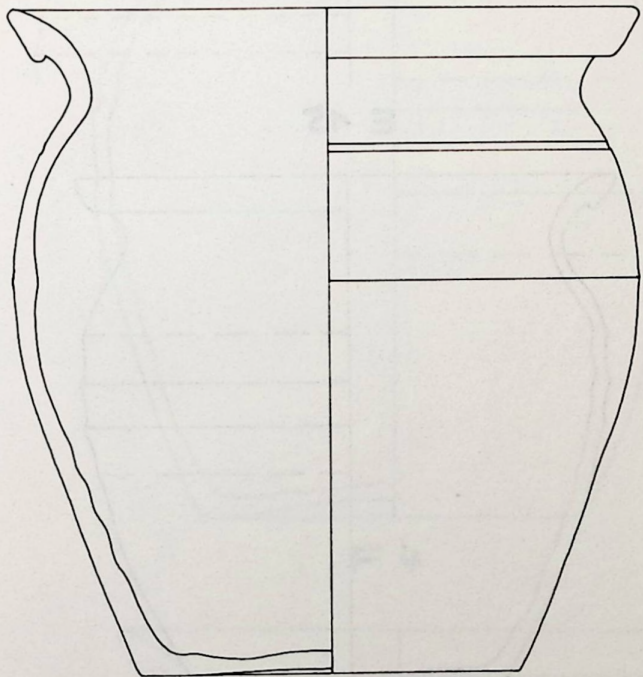

E 10

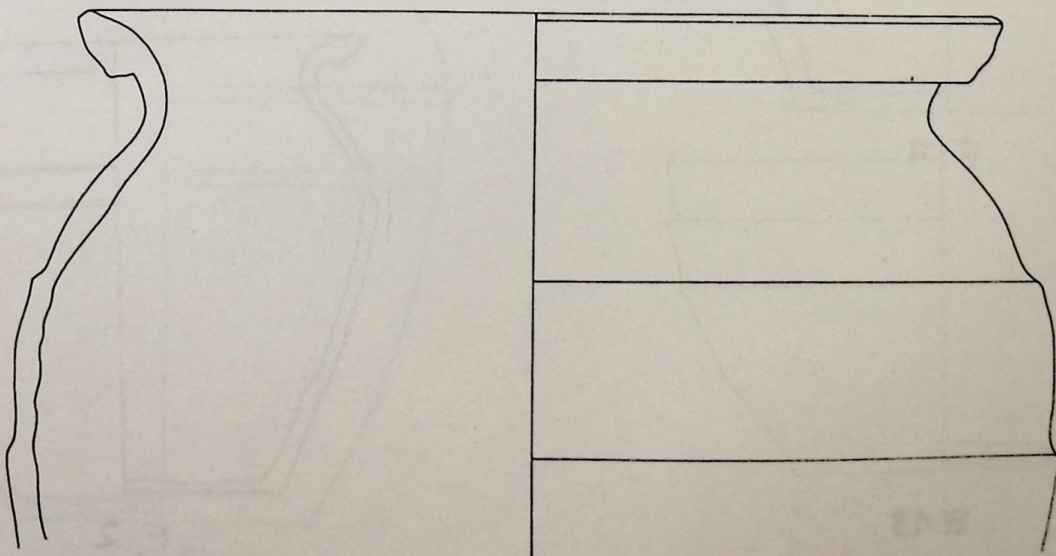

E 9

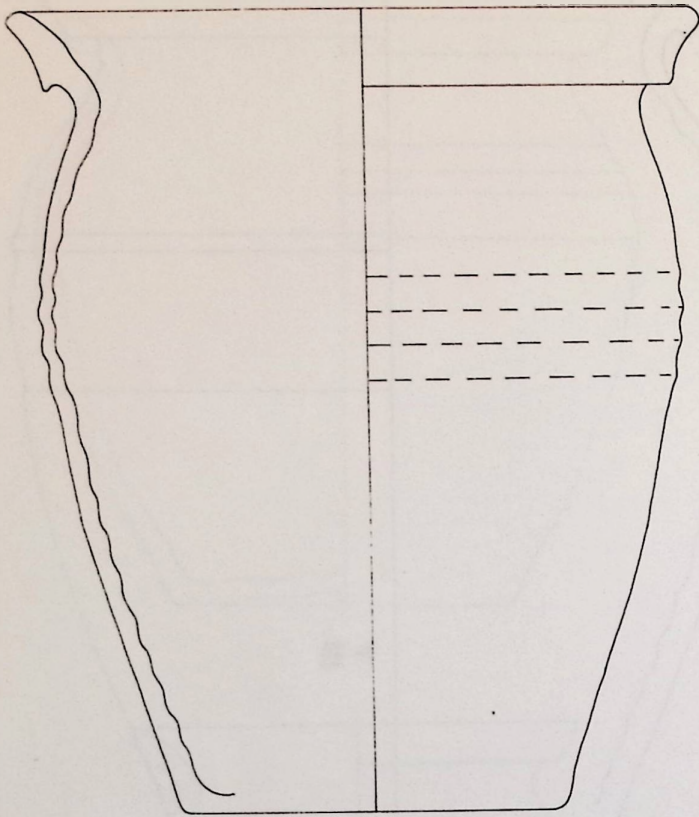

E 11

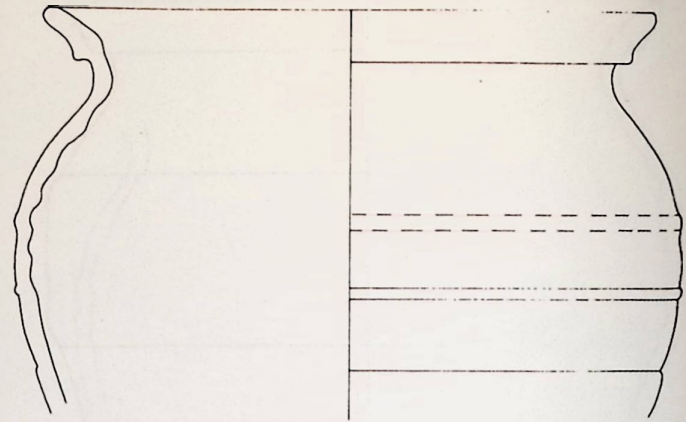

E 14

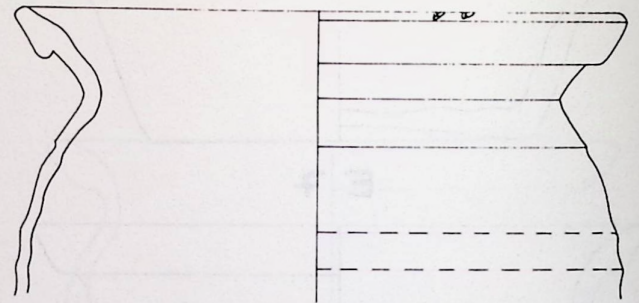

E 15

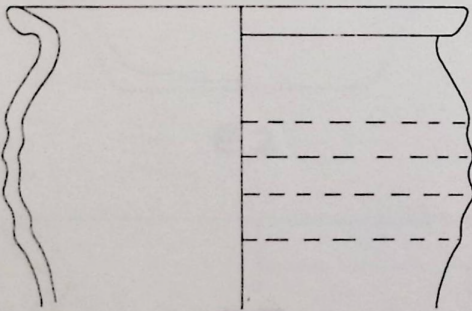

E 12

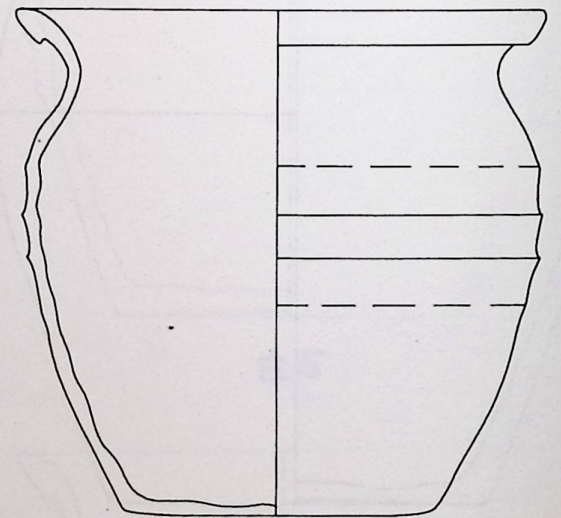

F 1

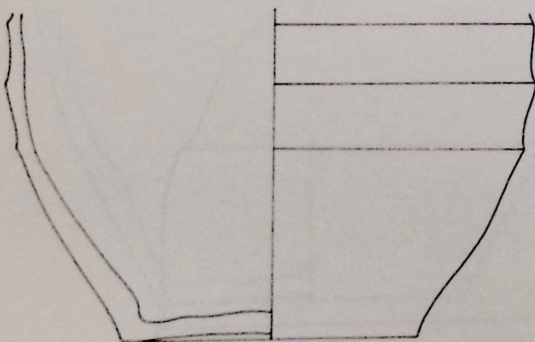

E 13

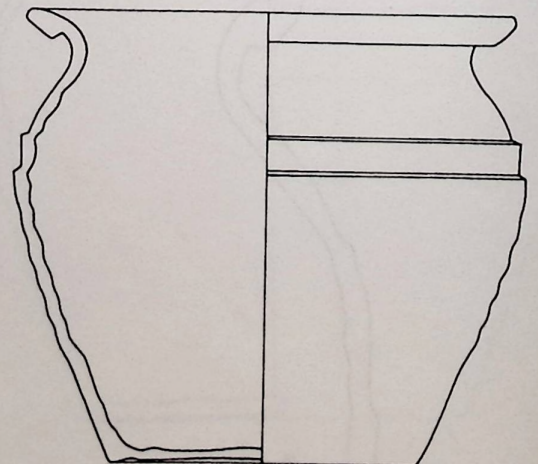

F 2

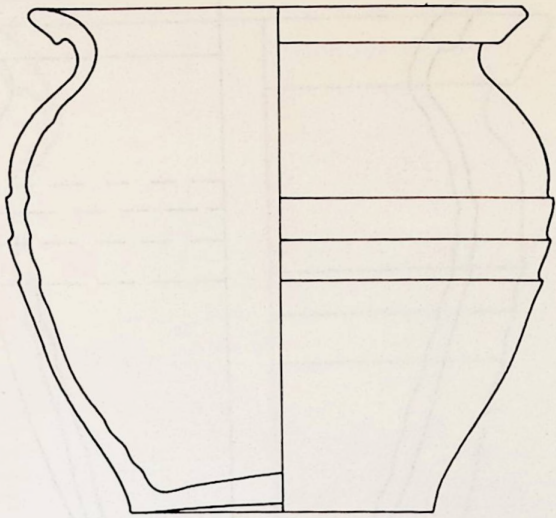

F3

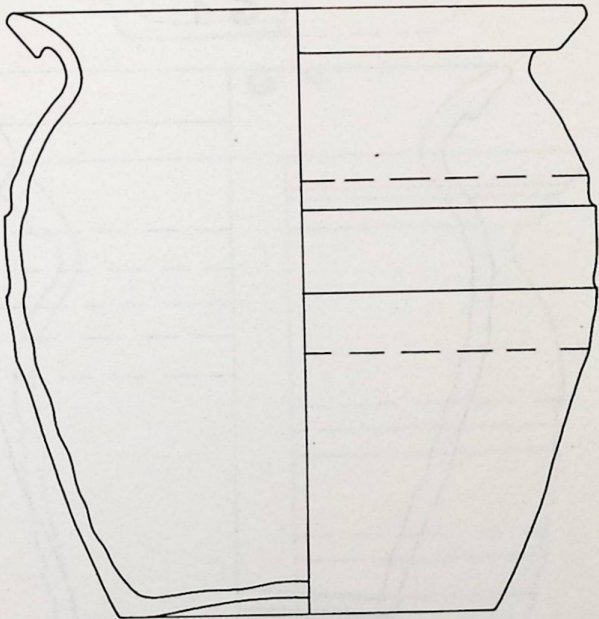

F4

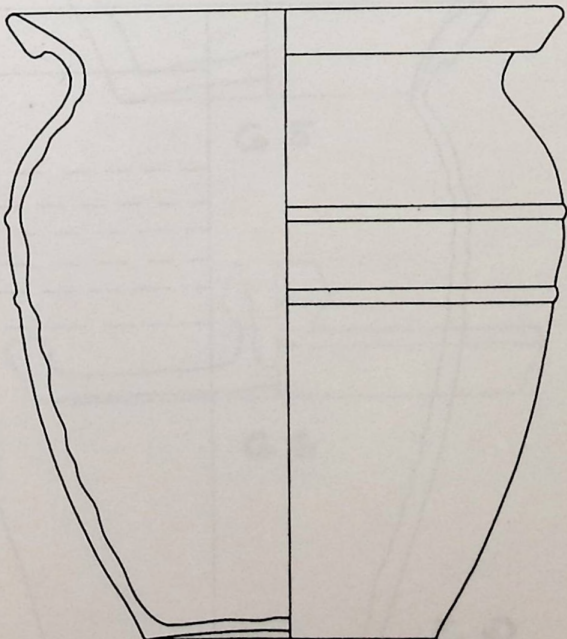

F5

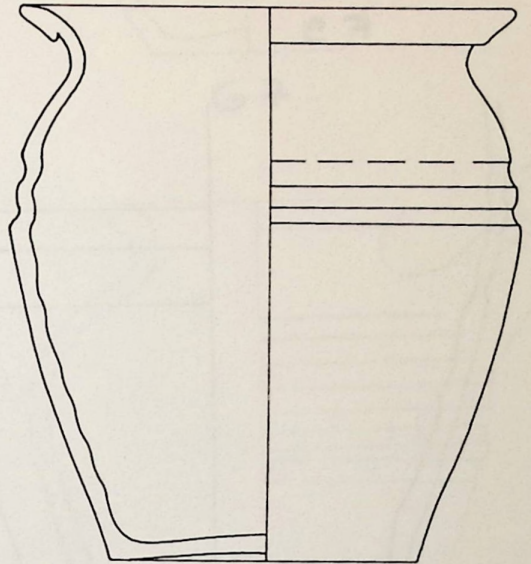

F6

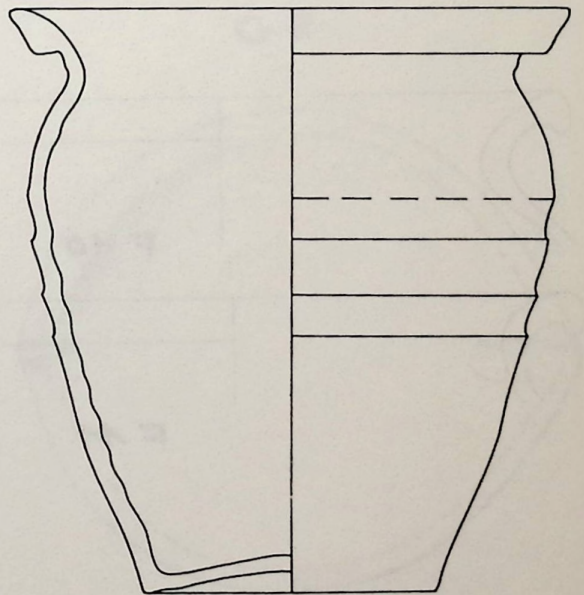

F7

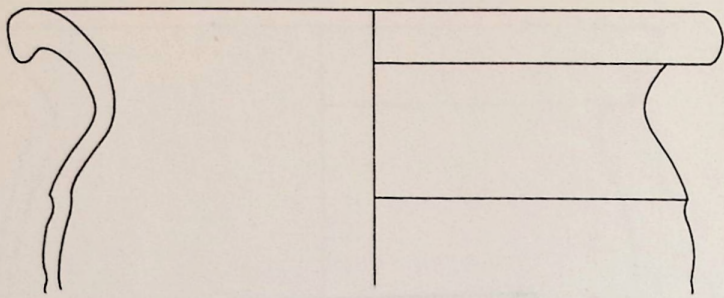

F 9

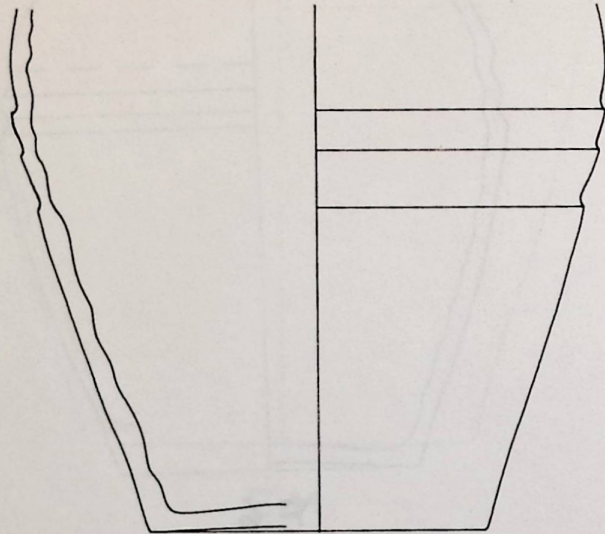

F 8

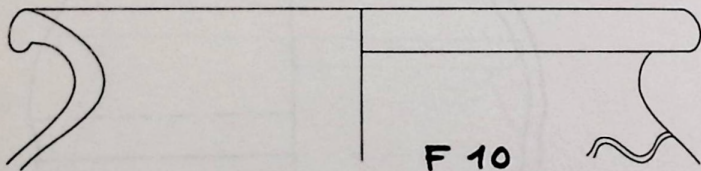

F 10

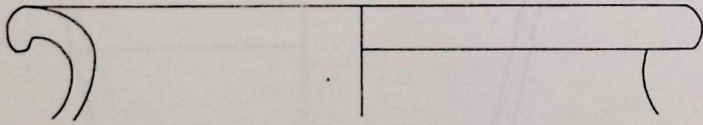

F 11

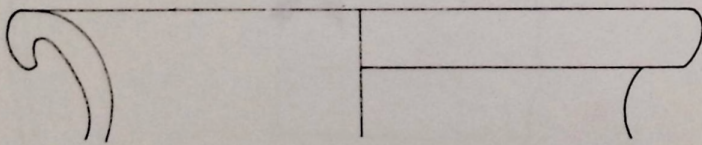

F 12

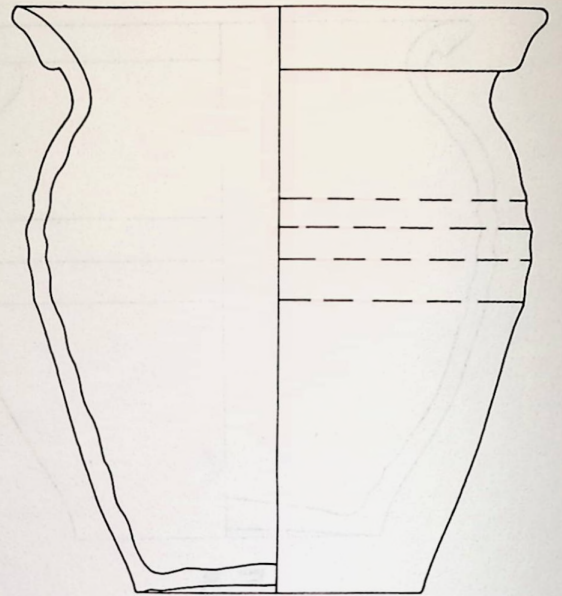

G 1

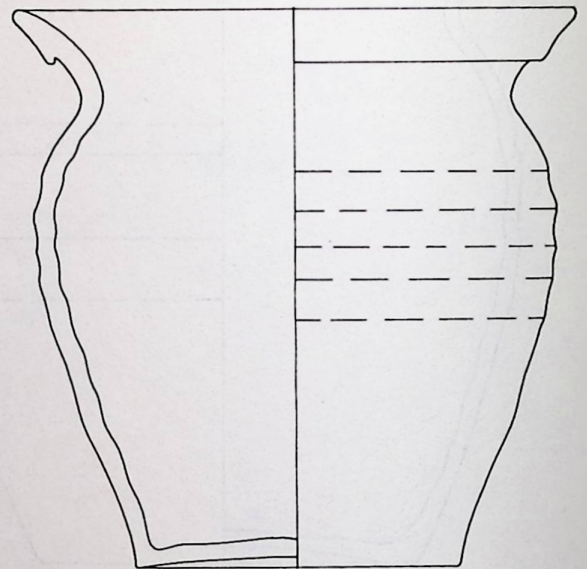

G 2

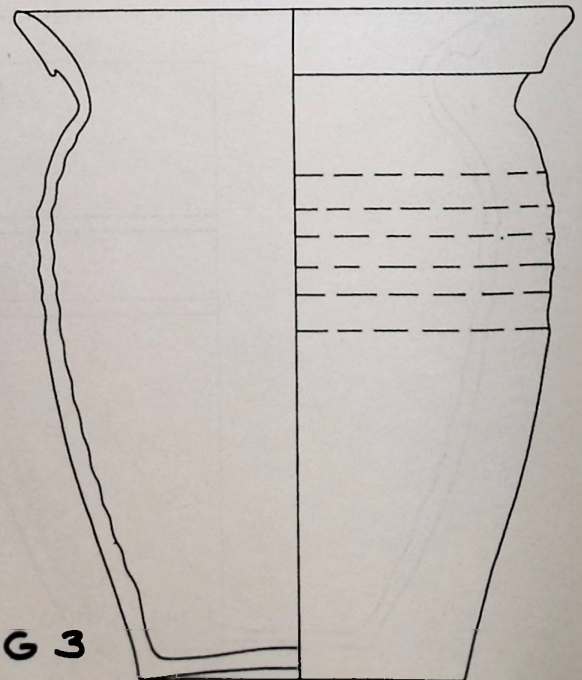

G 3

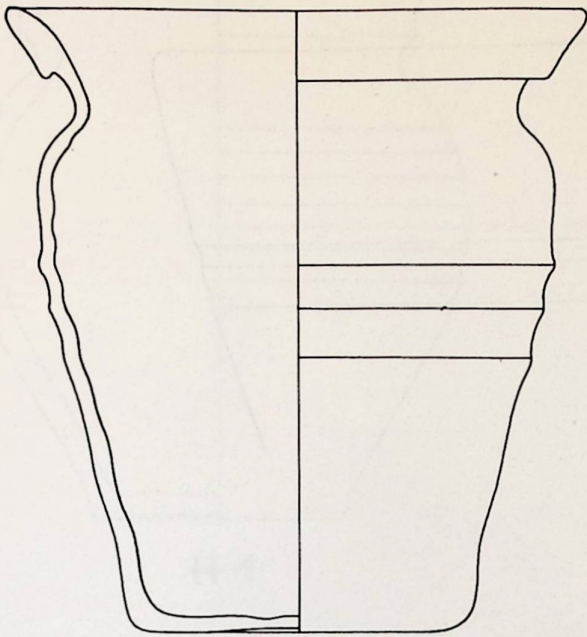

G 4

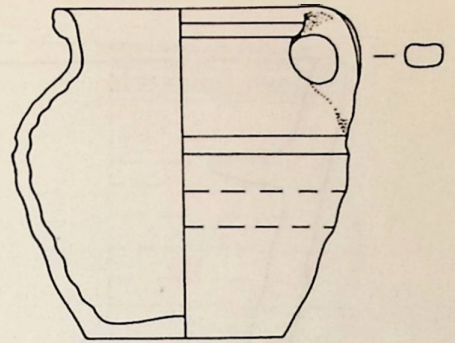

G 7

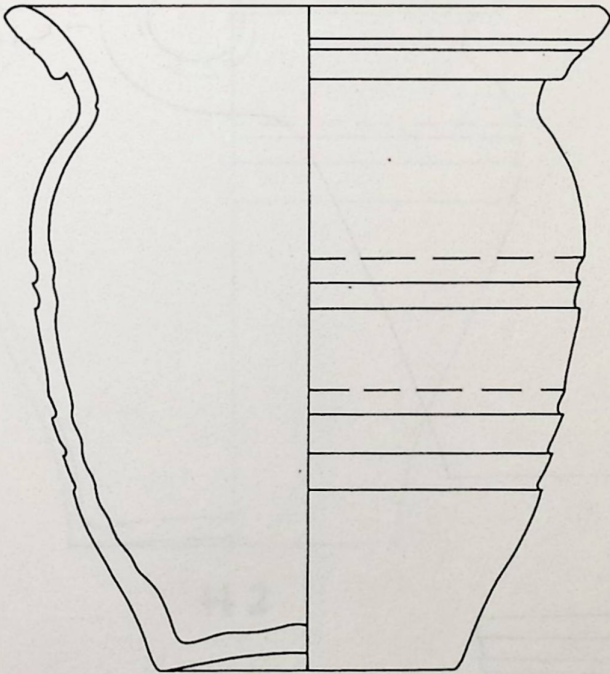

G 5

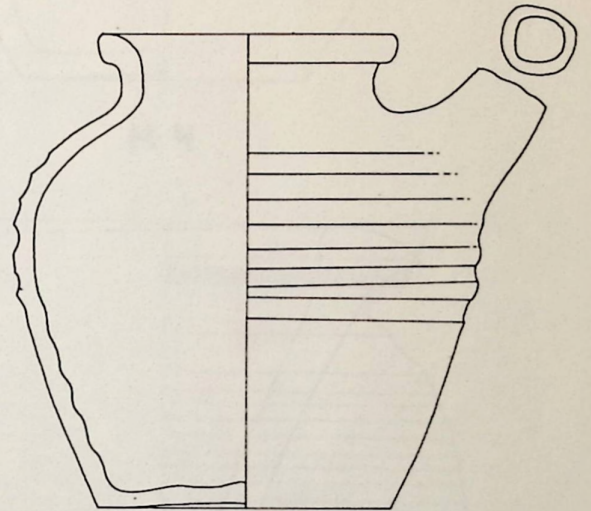

G 8

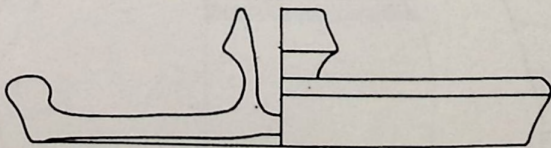
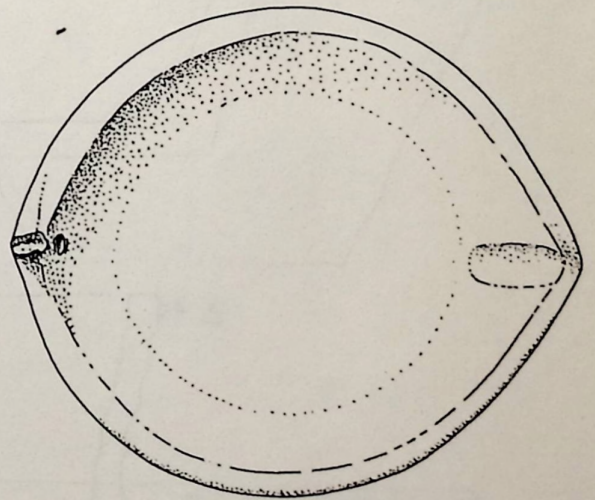

G 6

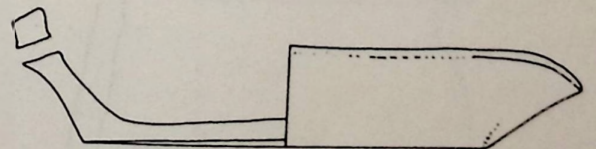

G 9

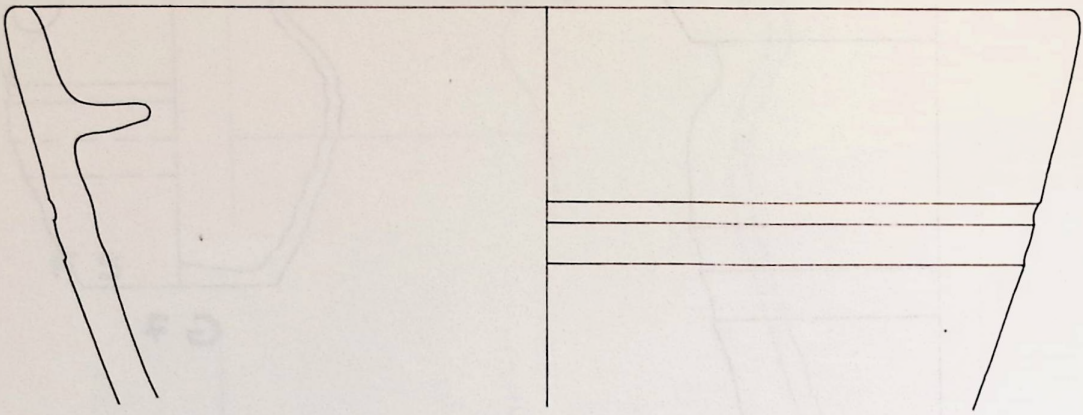

G 10

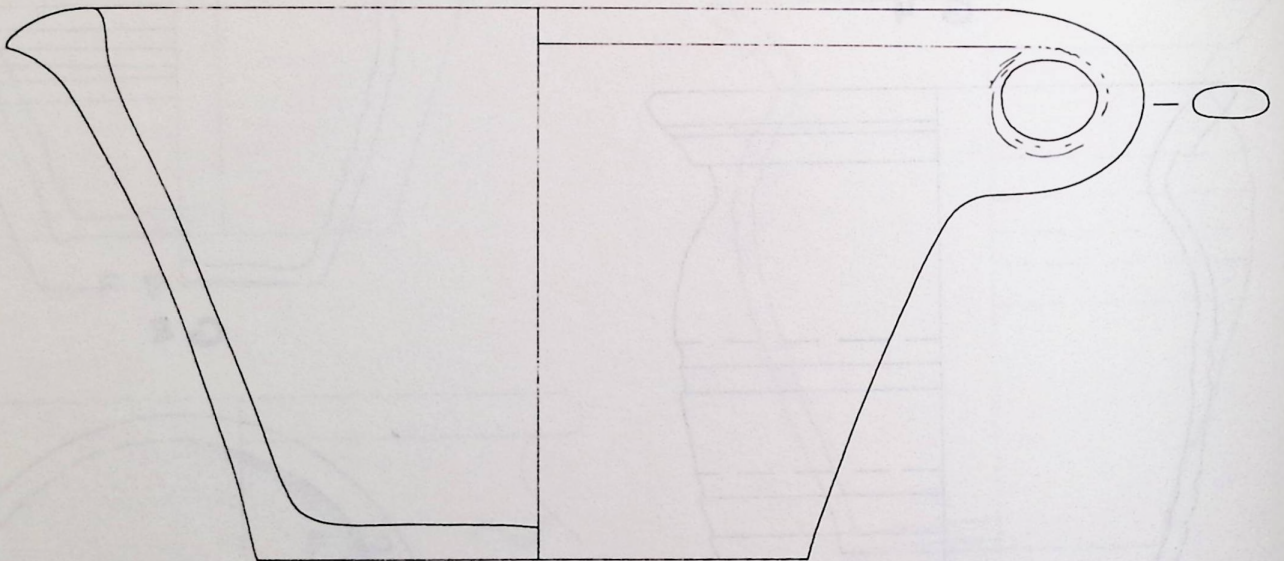

G 11

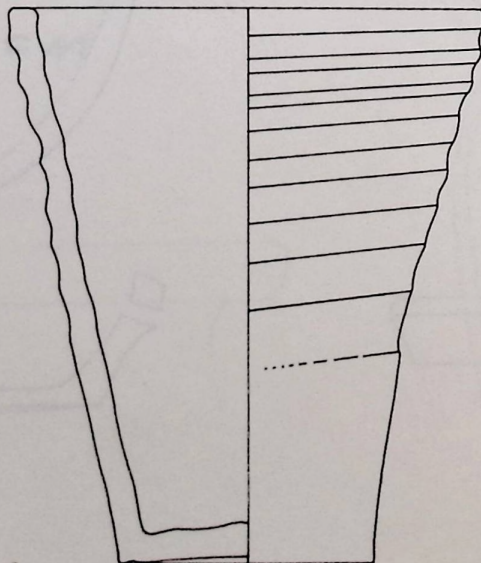

G 12

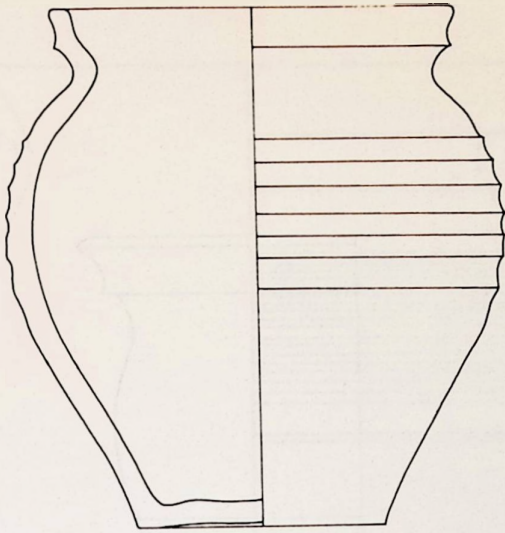

H1

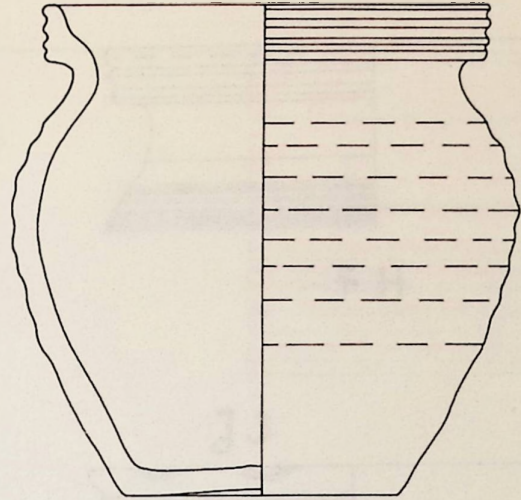

H4

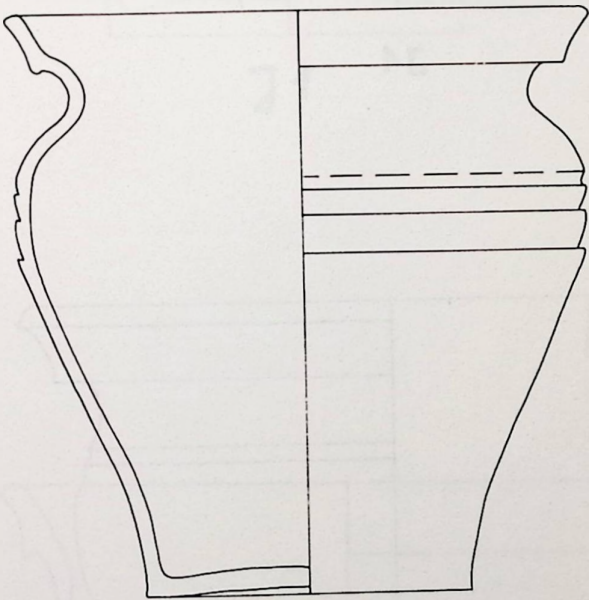

H2

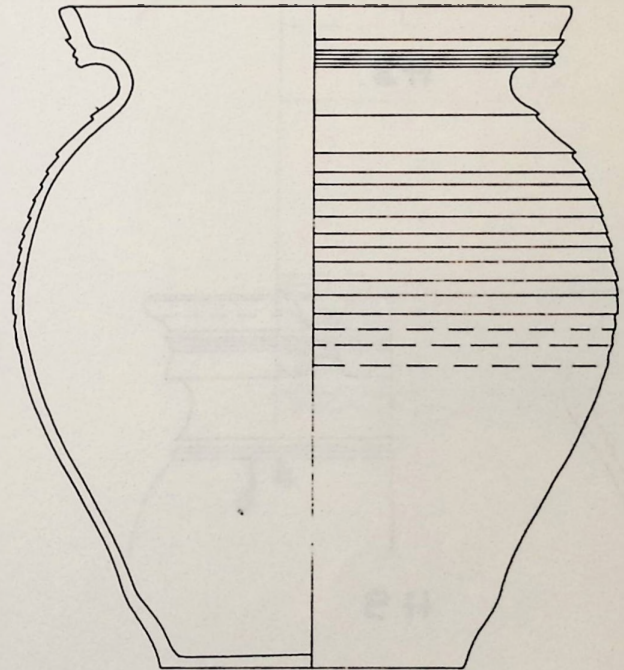

H5

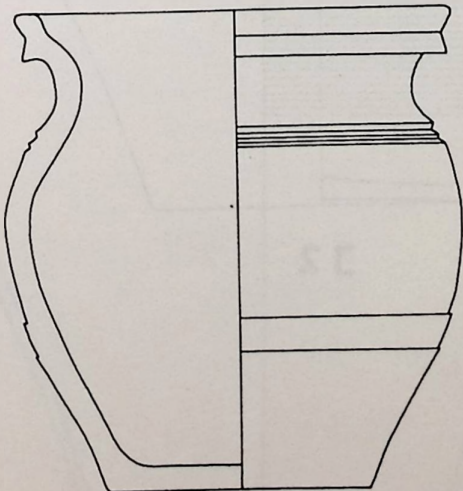

H3

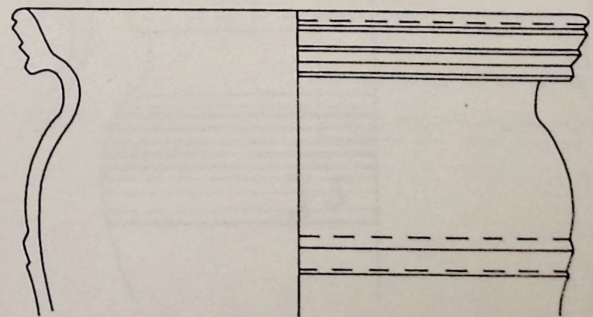

H6

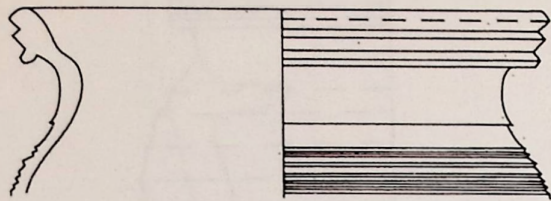

H 7

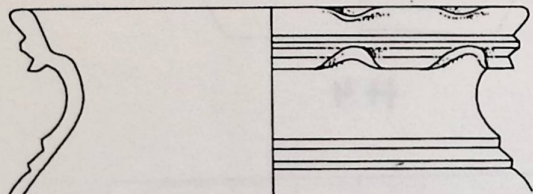

H 8

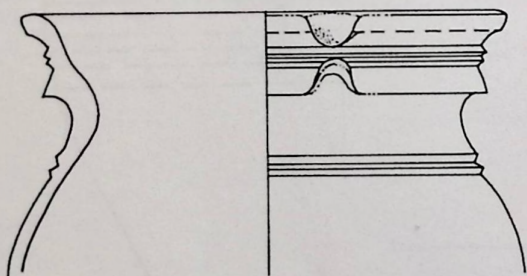

H 9

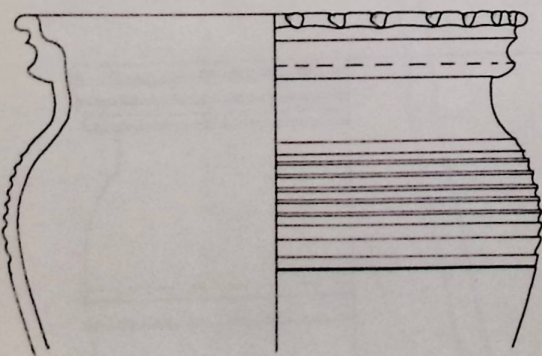

H 10

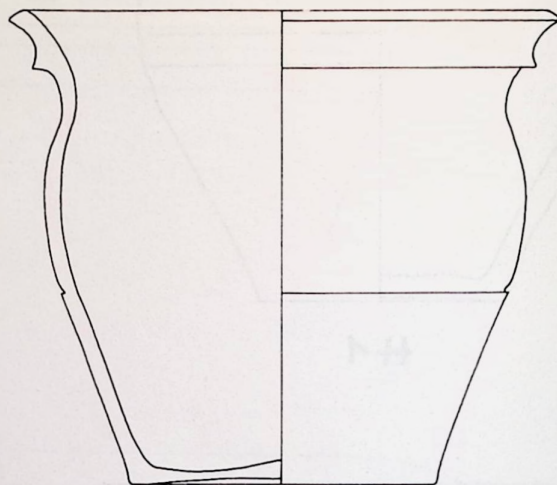

J 1

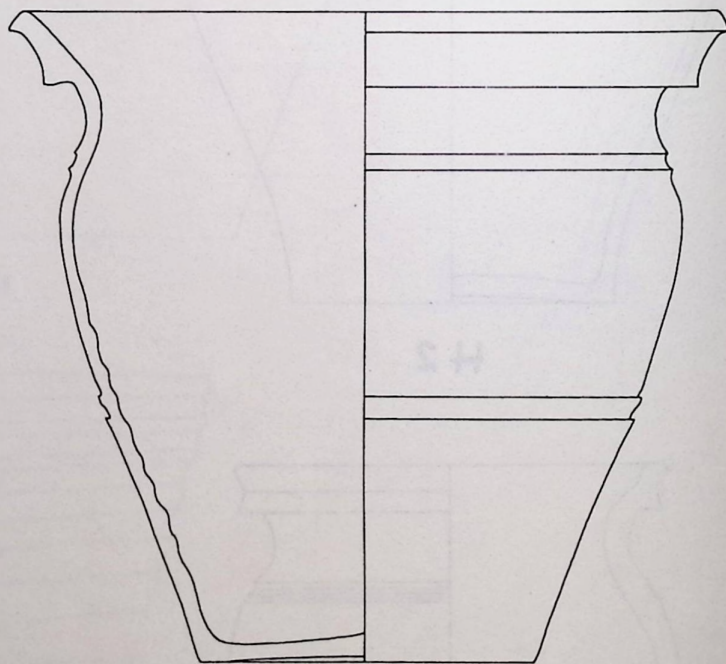

J 2

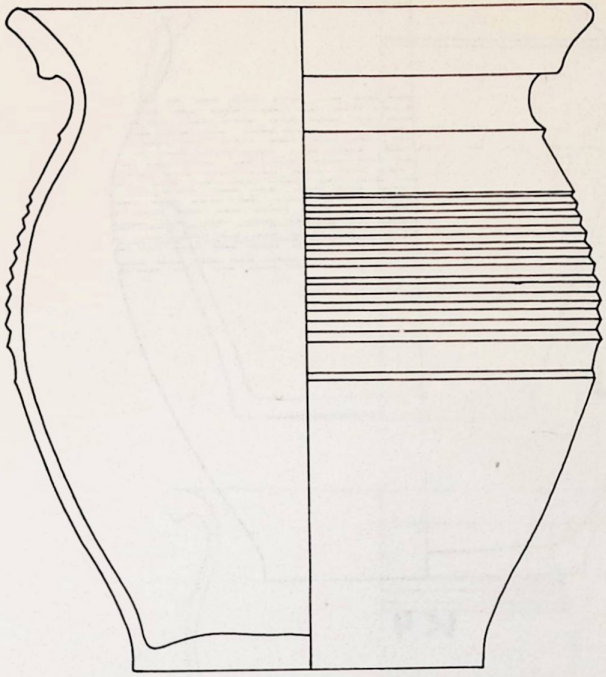

J1

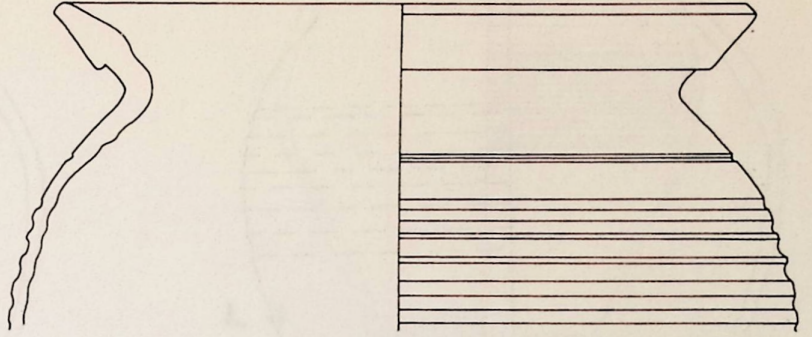

J3

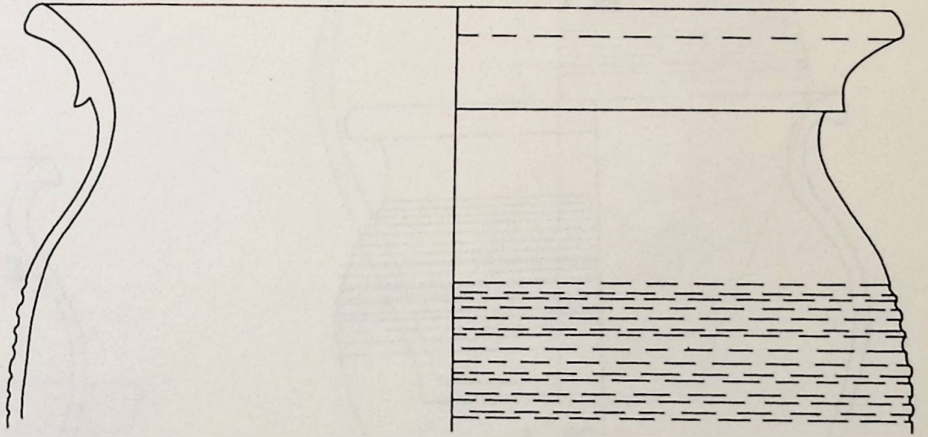

J4

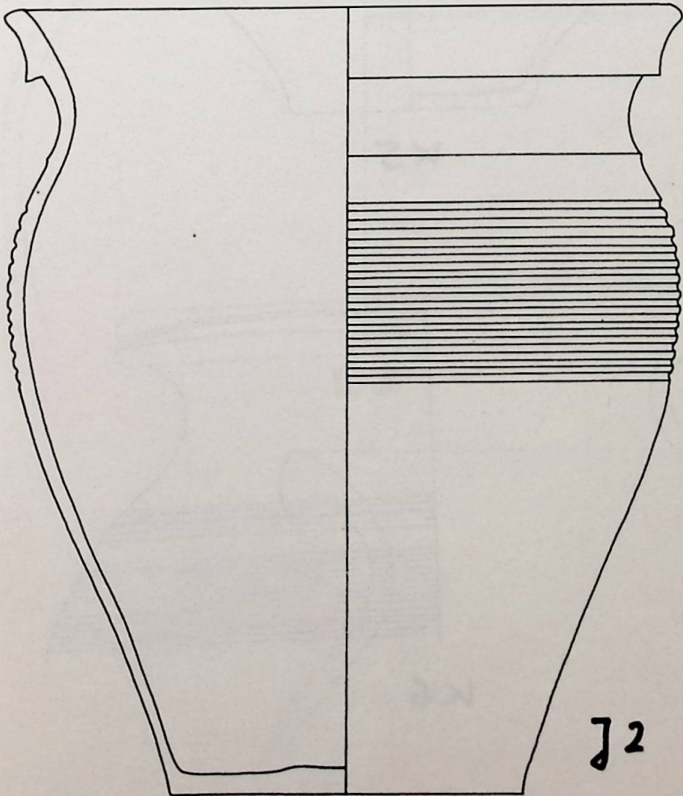

J2

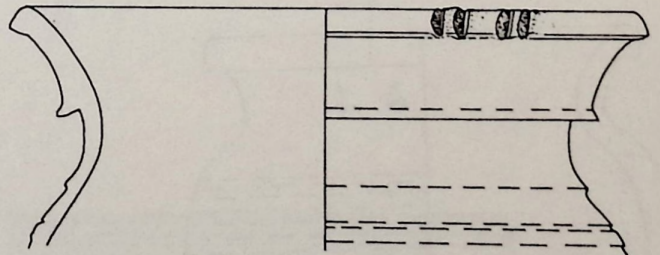

J5

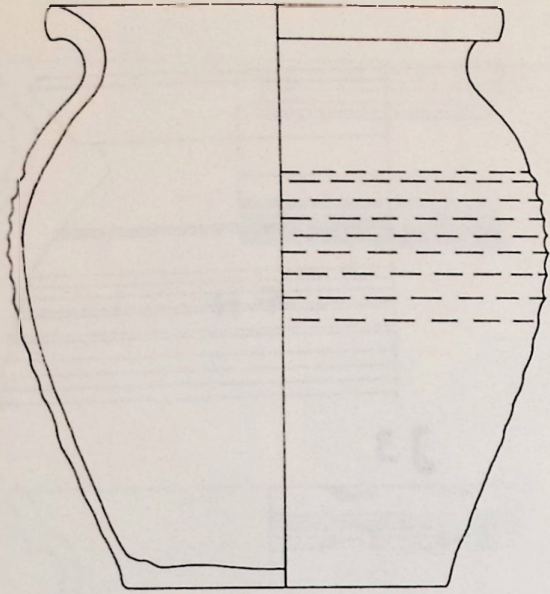

K1

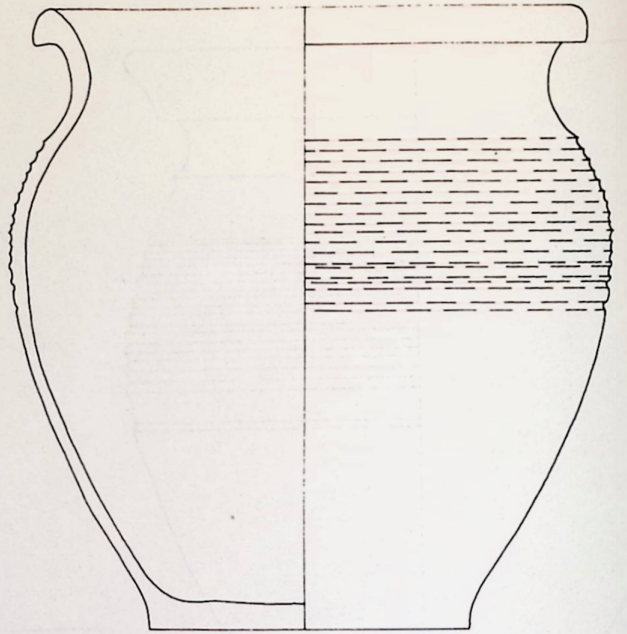

K4

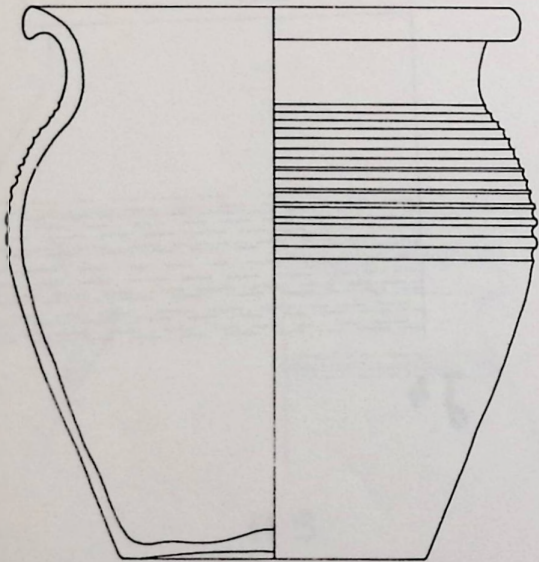

K2

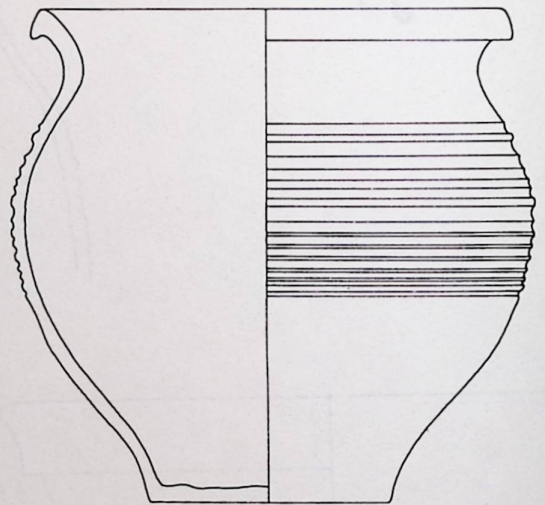

K5

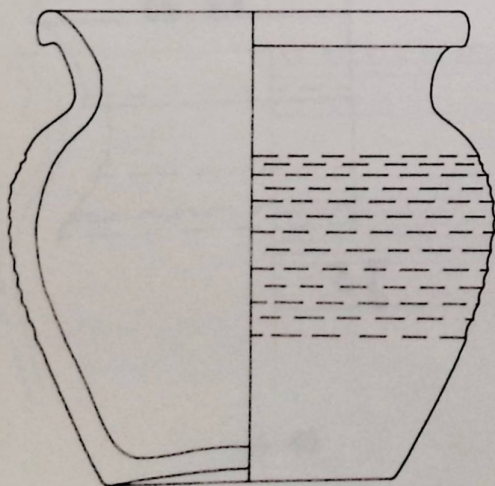

K3

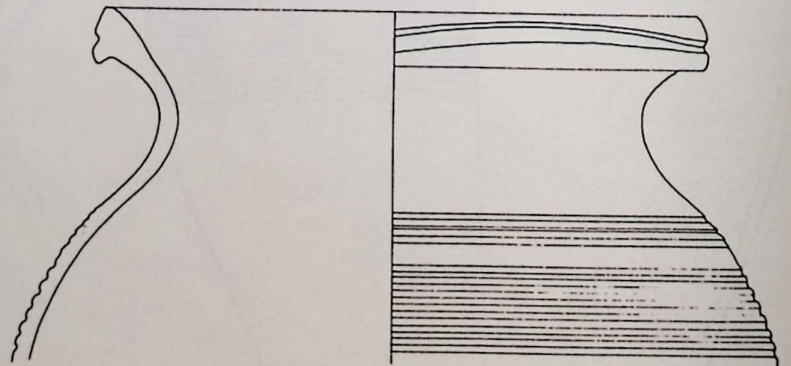

K6

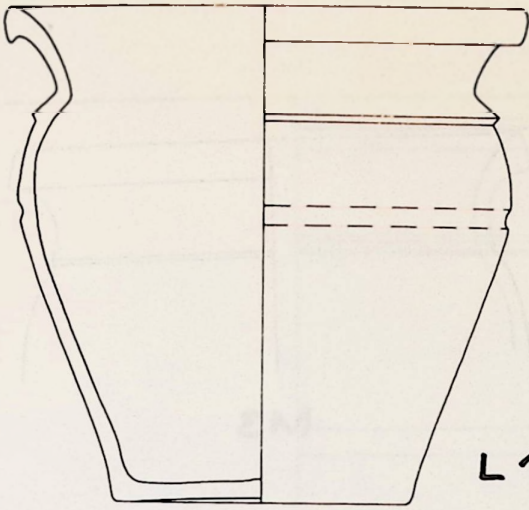

L1

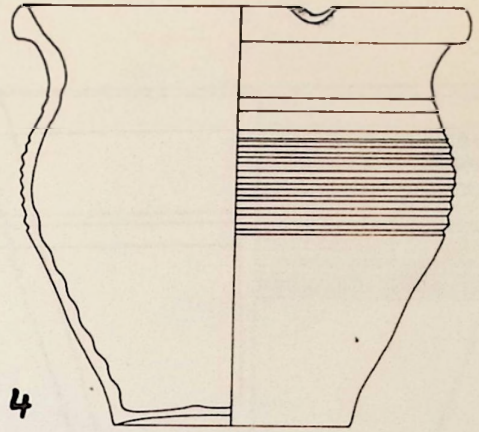

L4

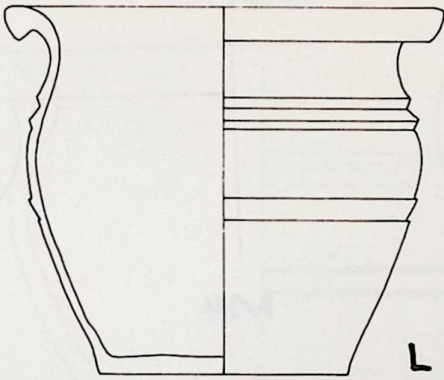

L2

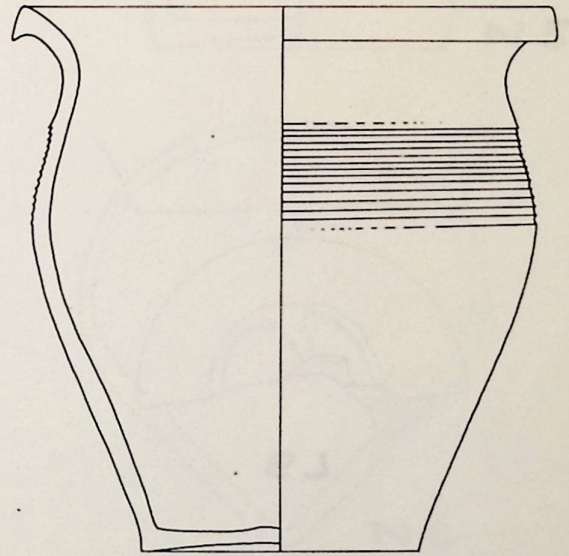

L5

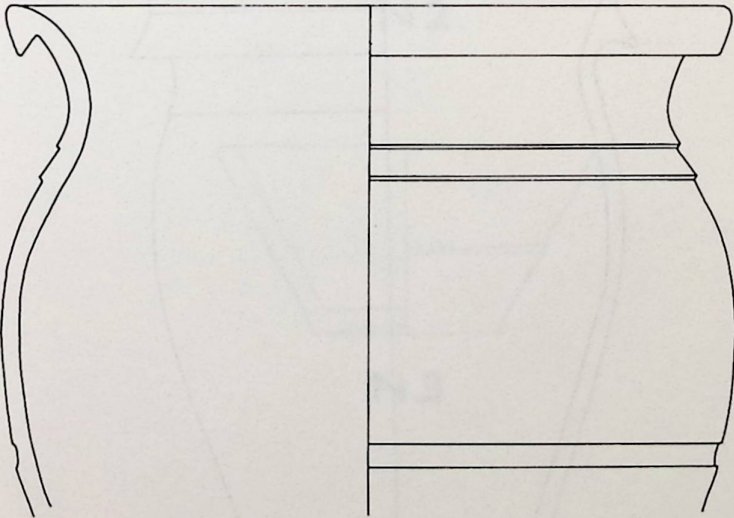

L3

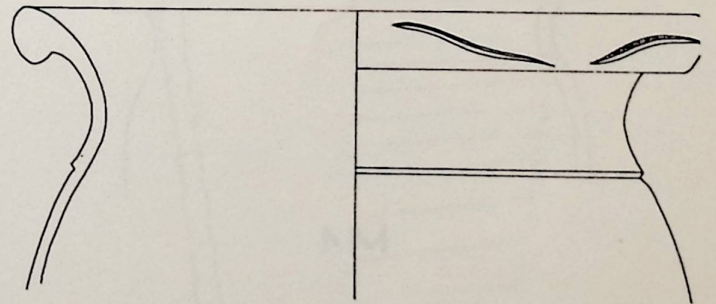

L6

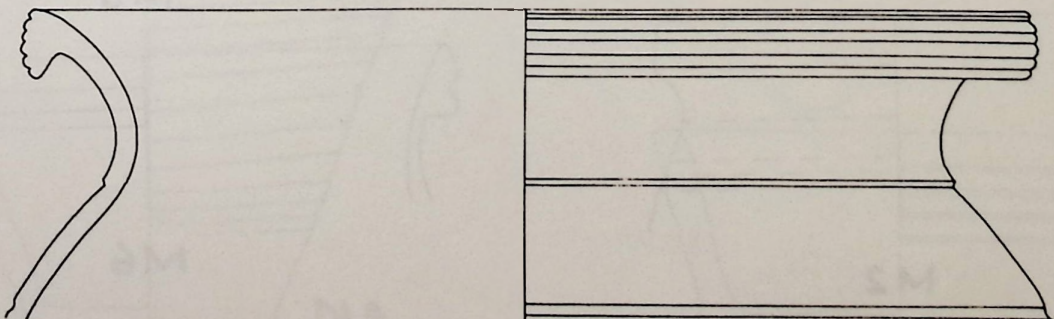

L7

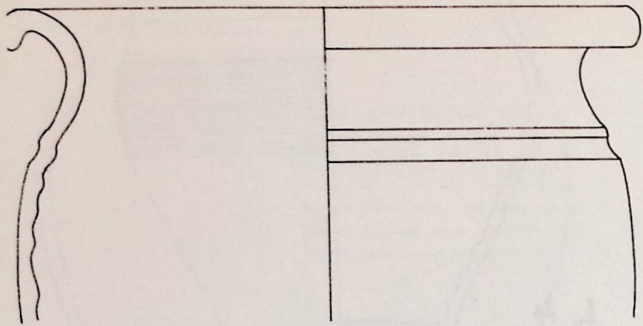

L8

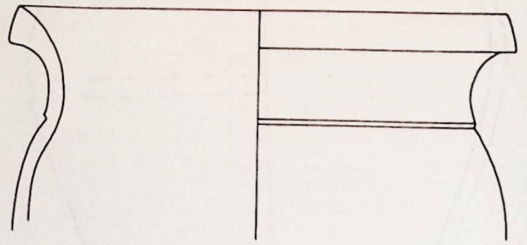

M3

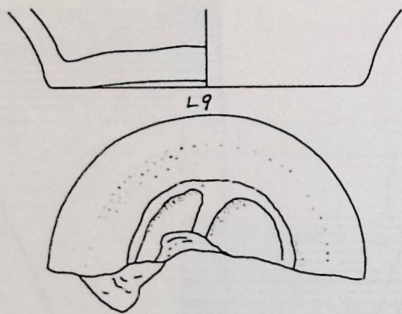

L9

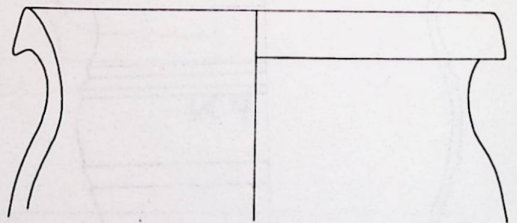

M4

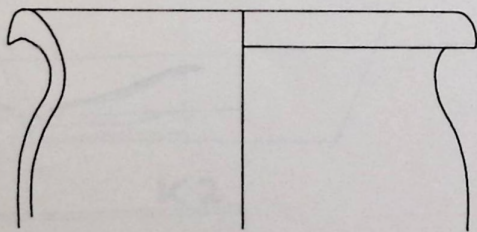

M1

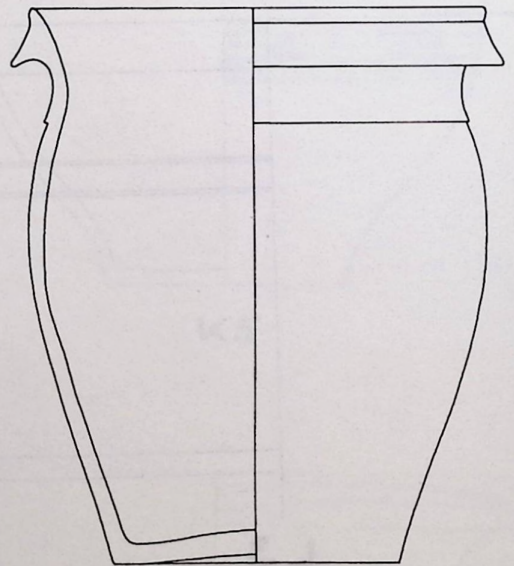

M5

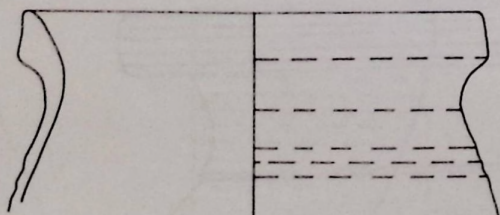

M2

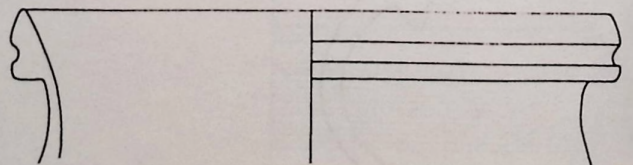

M6

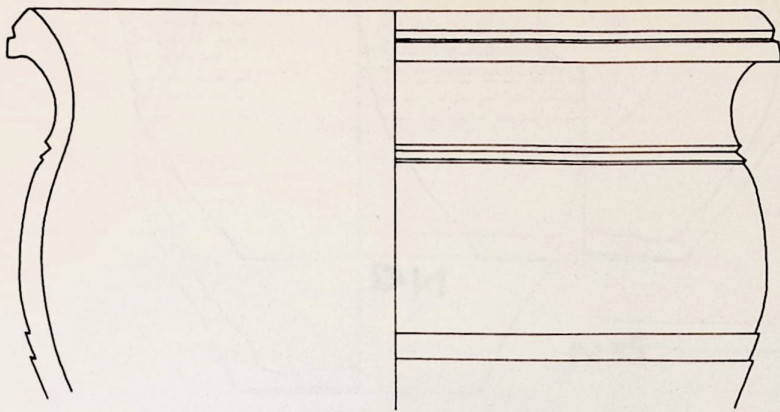

N1

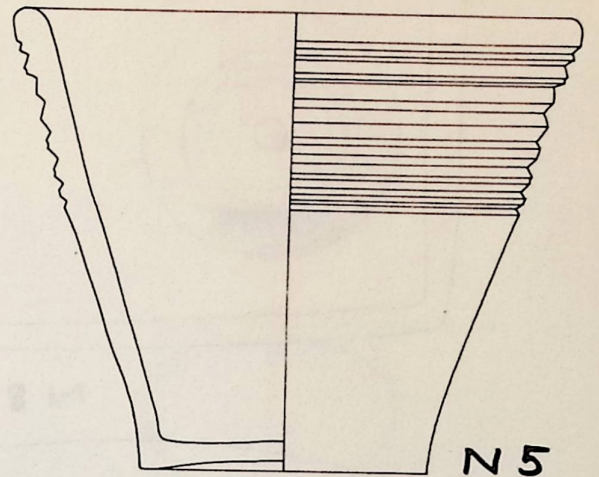

N5

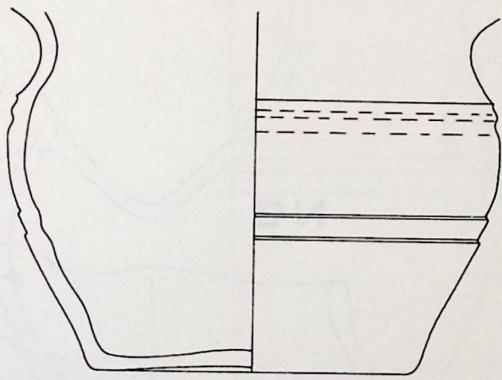

N2

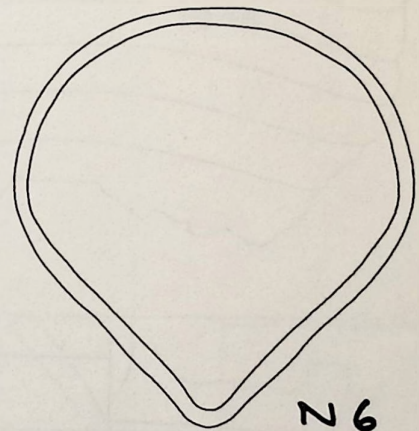

N6

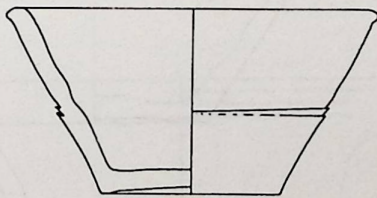

N3

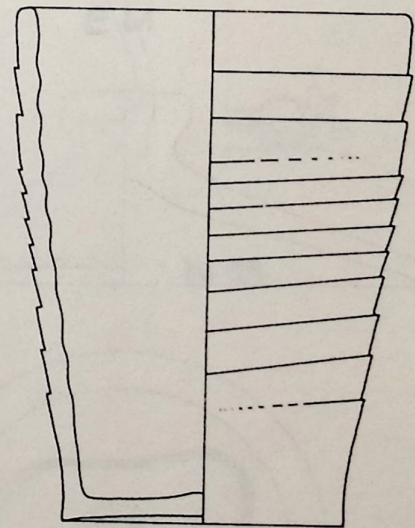

N4

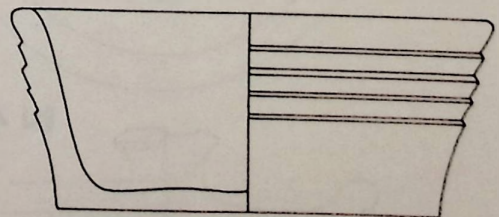

N7

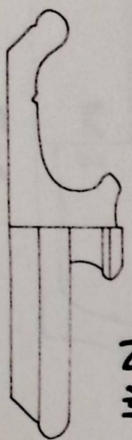

N 41

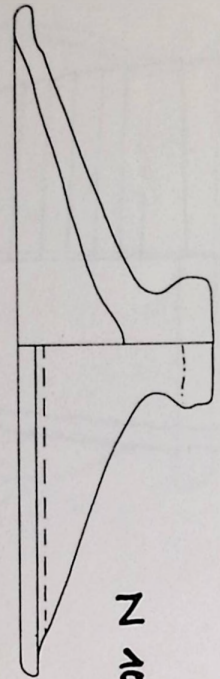
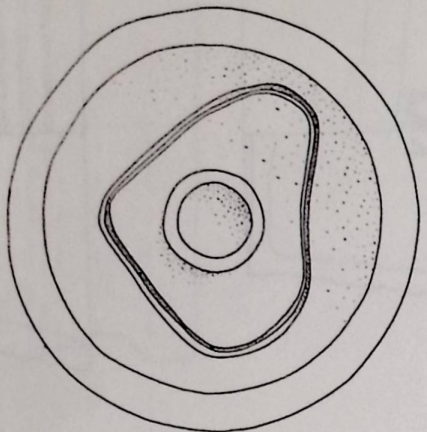

N 43

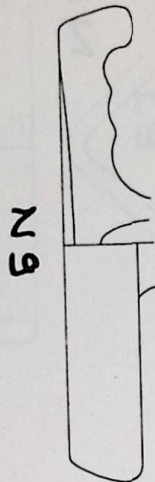

N 44



N 45

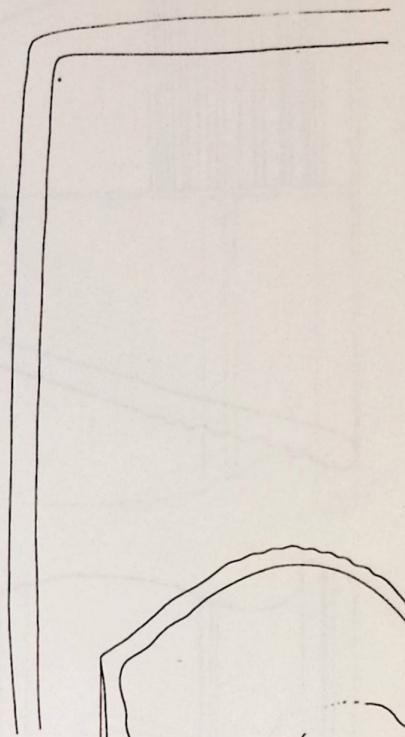

N 46

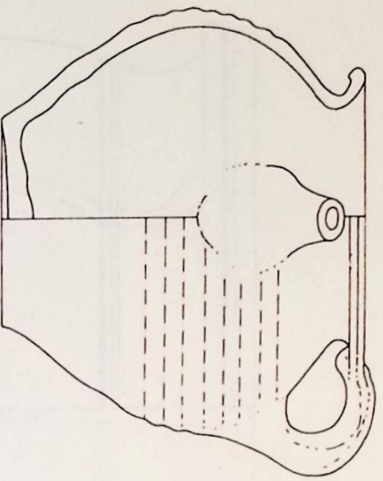

N 47

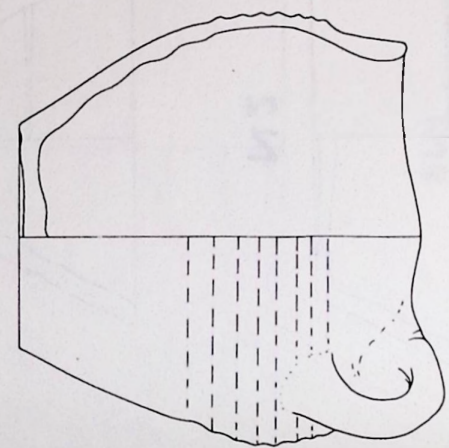
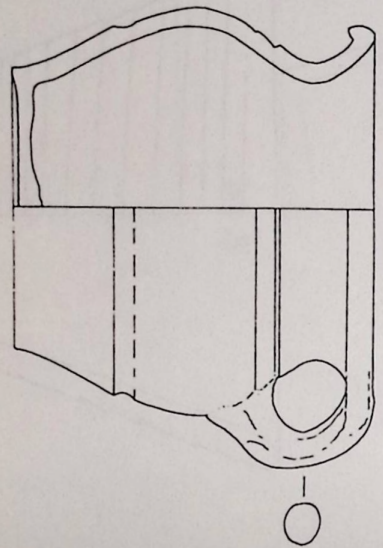

N 49

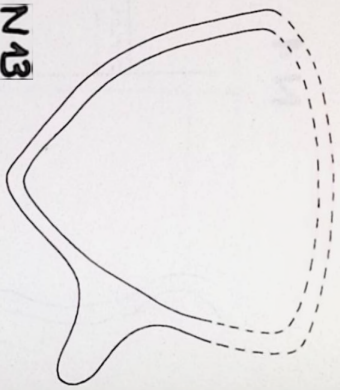

N 51

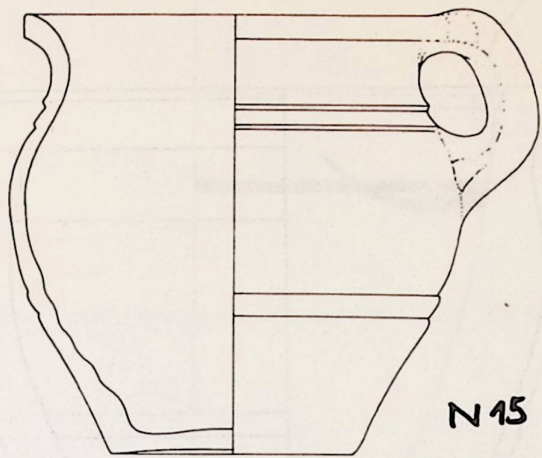

N15

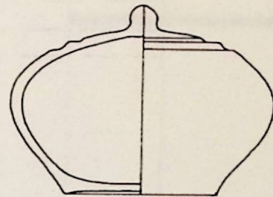
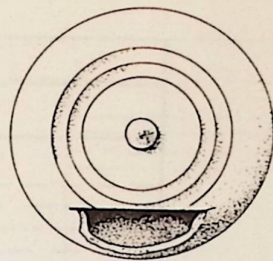

N18

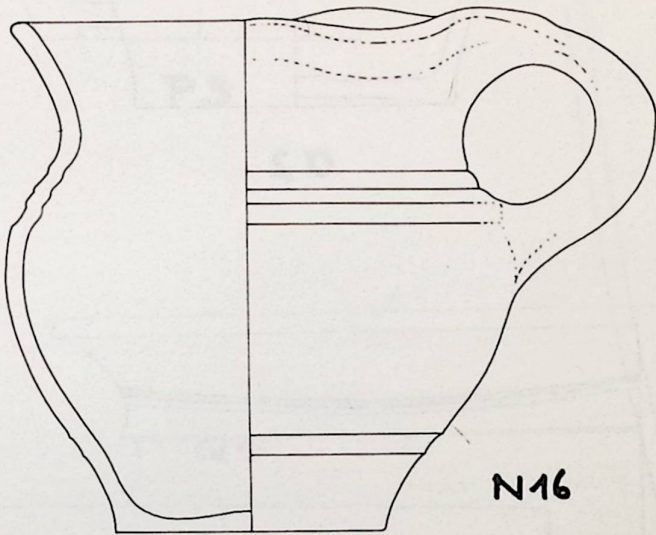

N16

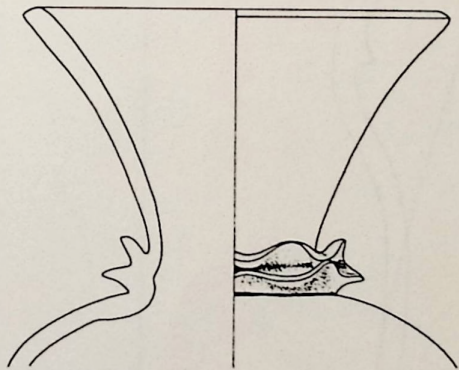

N19

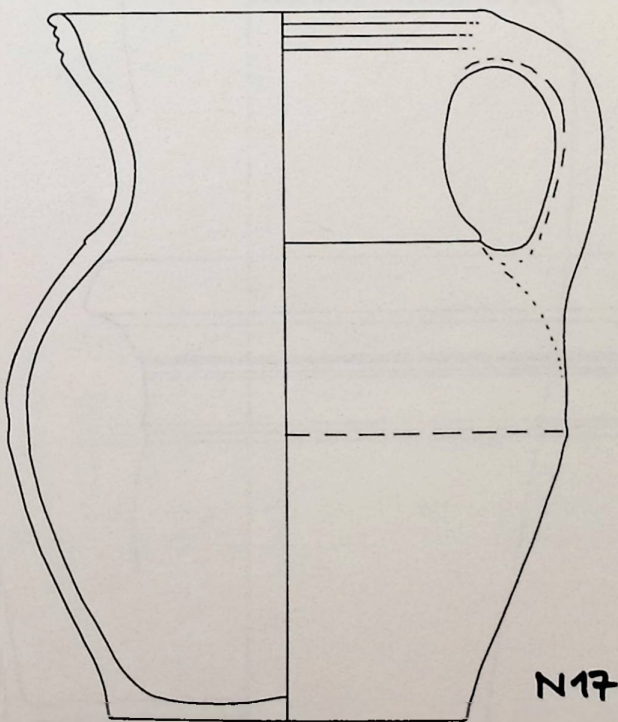

N17

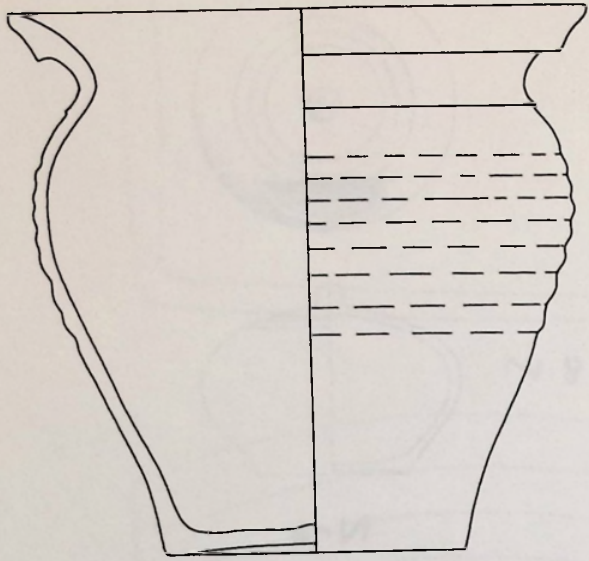

σ1

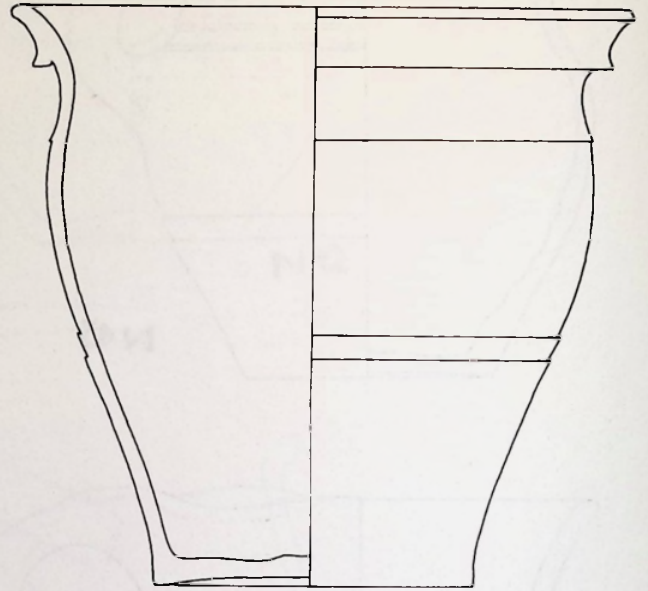

σ2

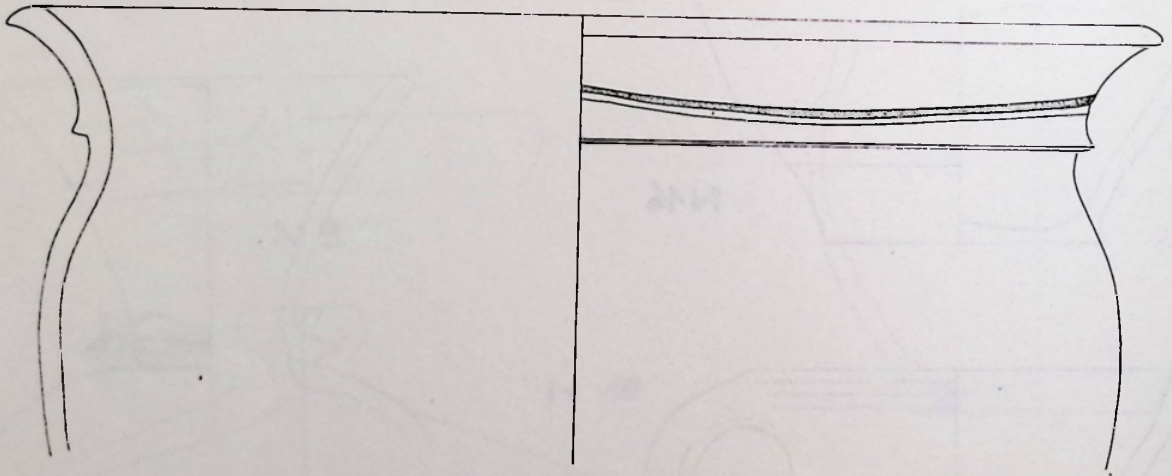

P1

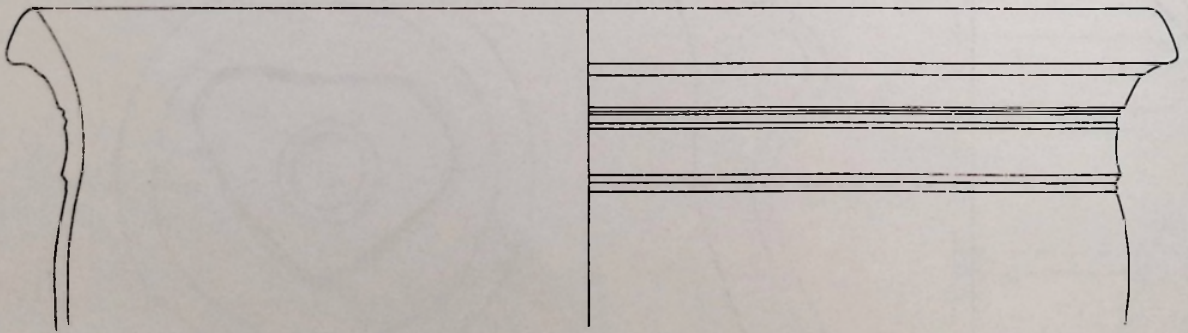

P2

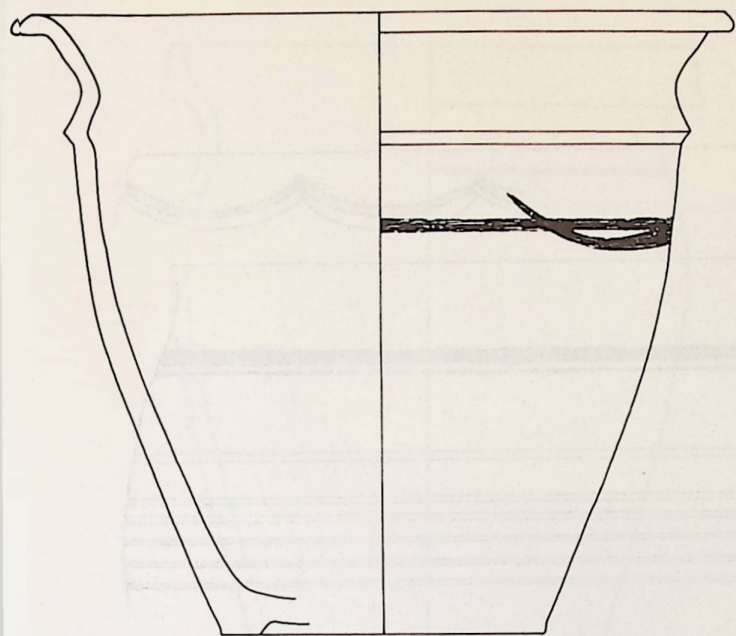

P3

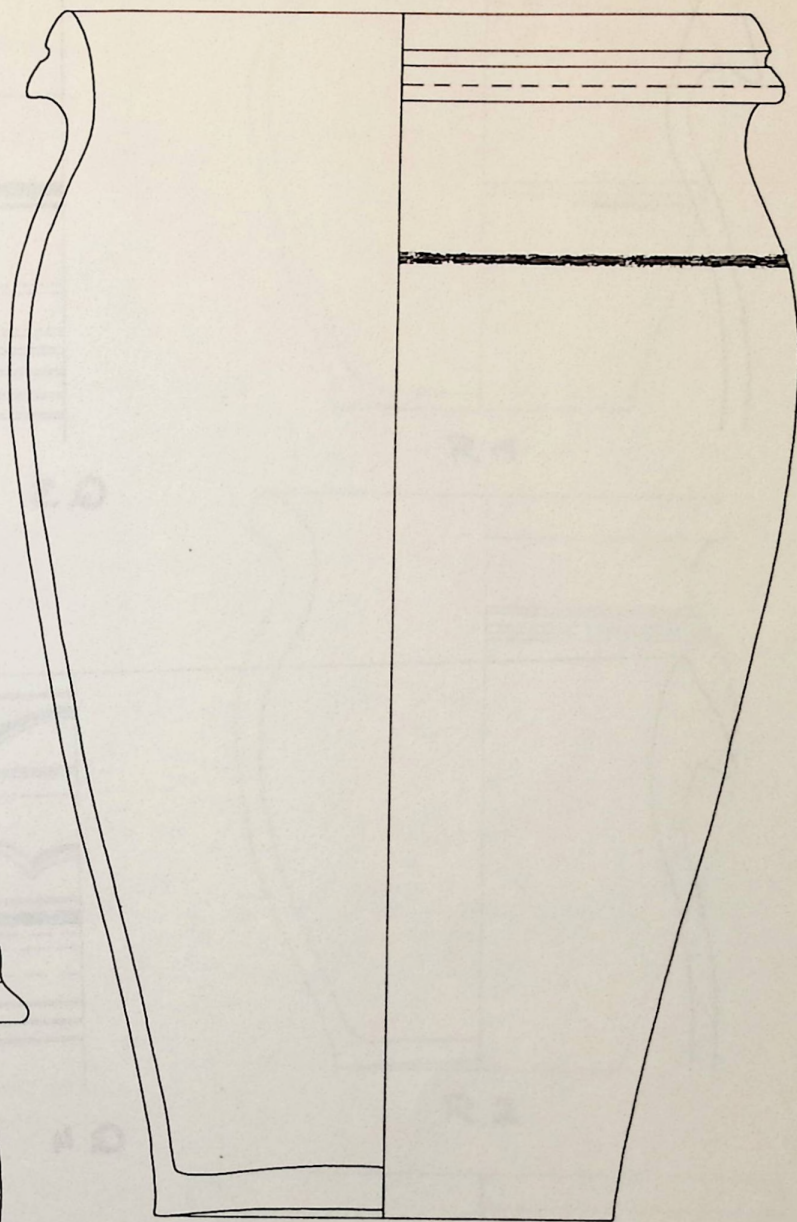

Q2

Q1

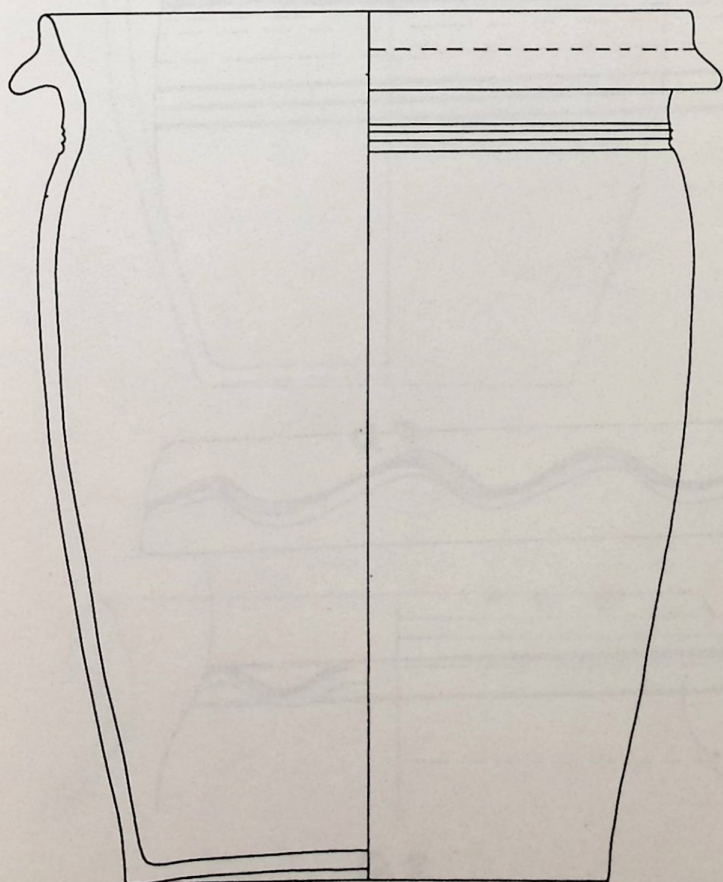

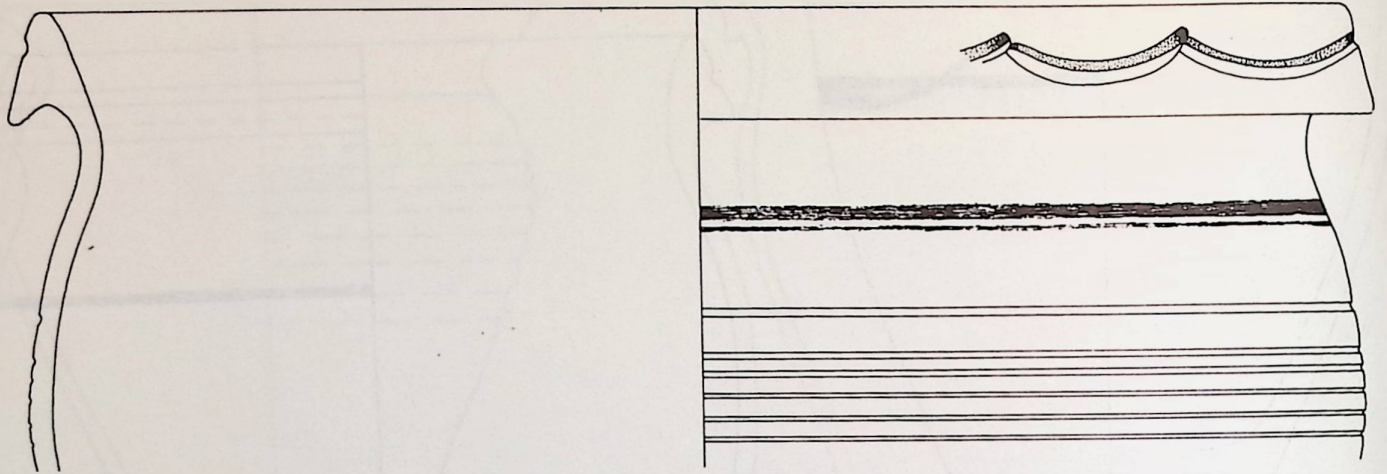

Q3

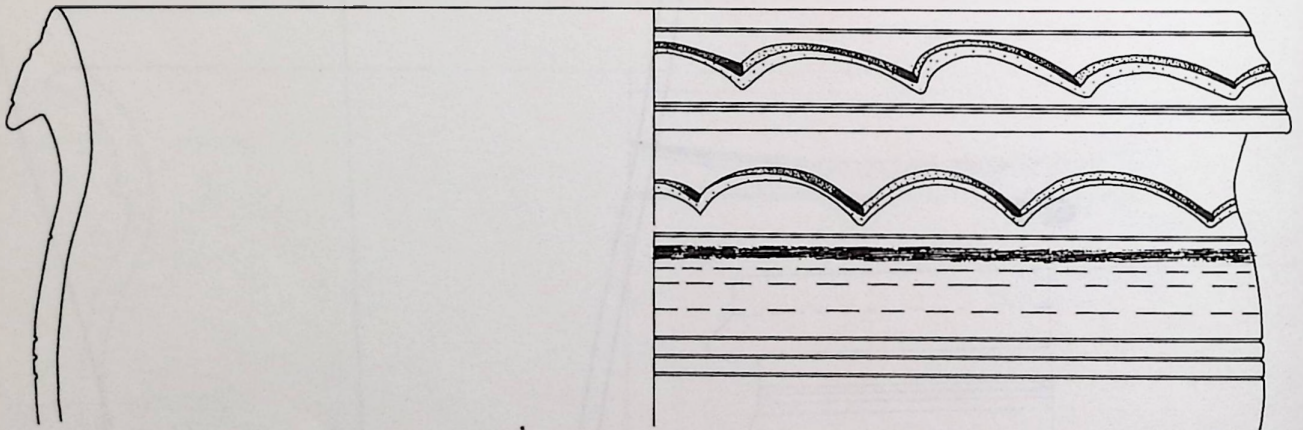

Q4

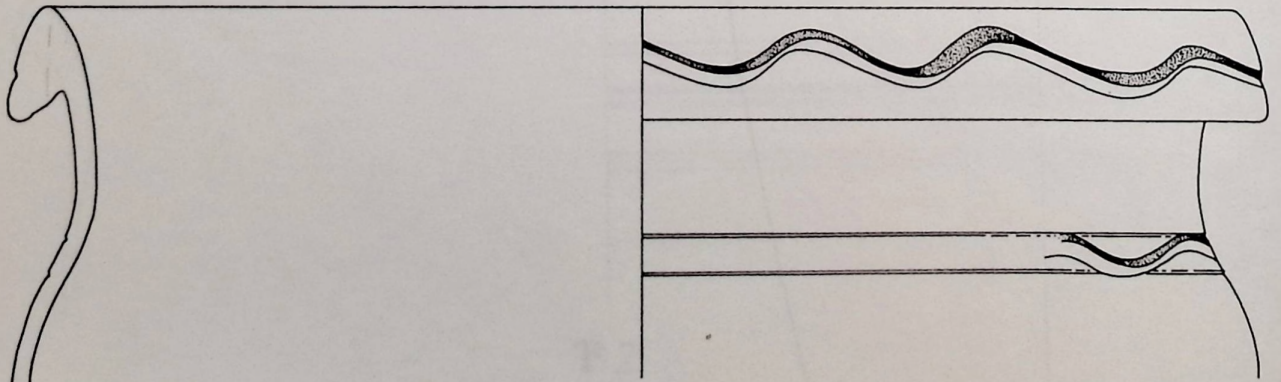

Q5

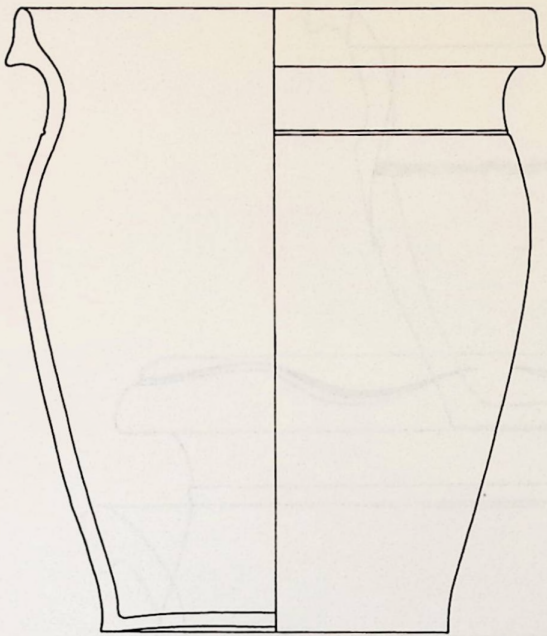

Q6

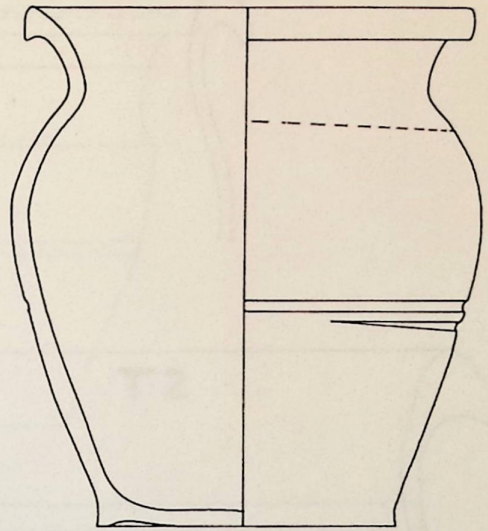

R1

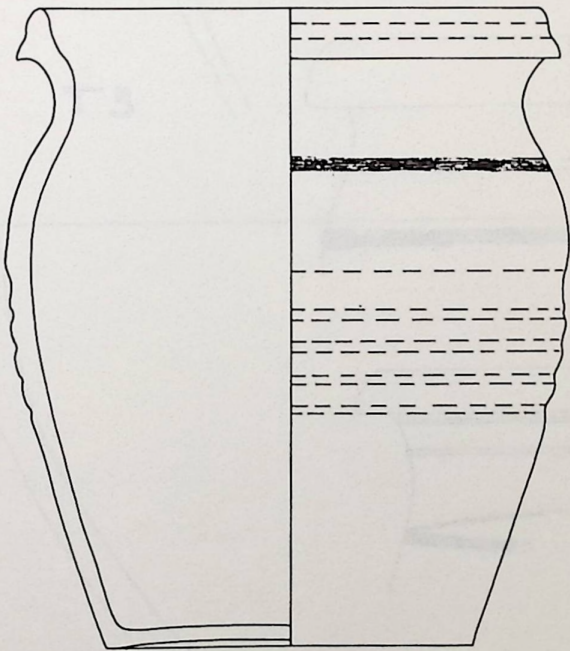

Q7

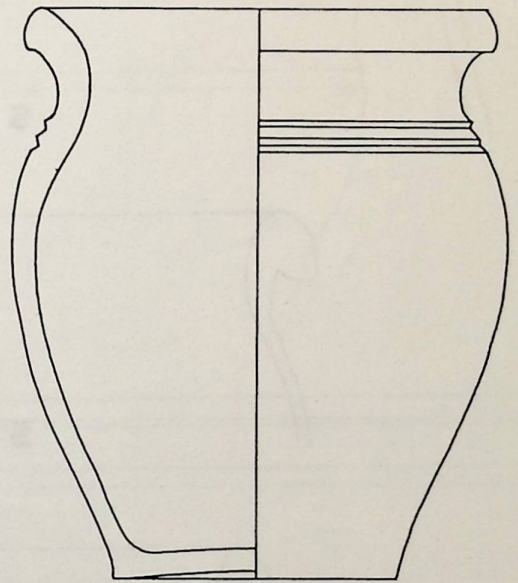

R2

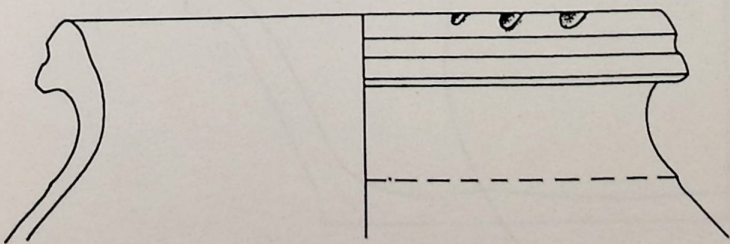

Q8

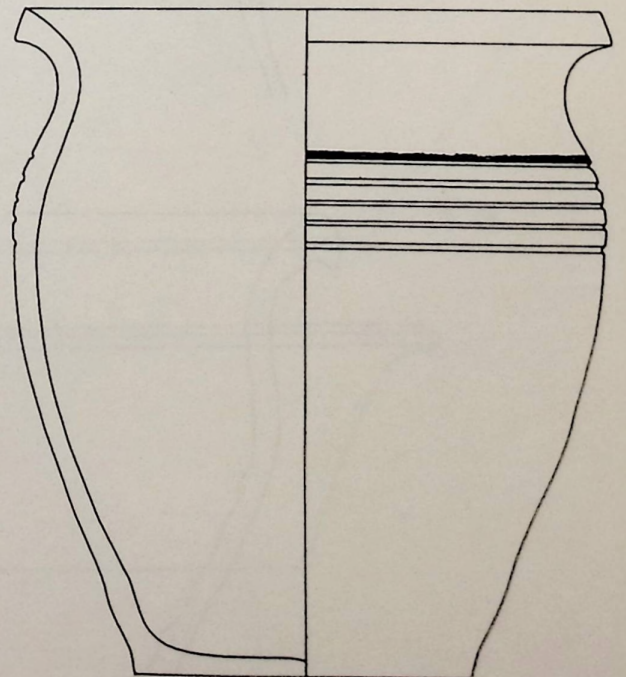

R3

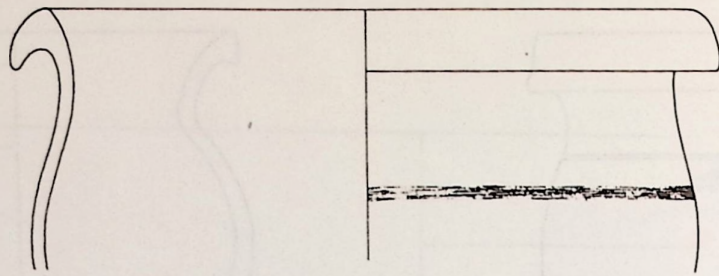

S 1

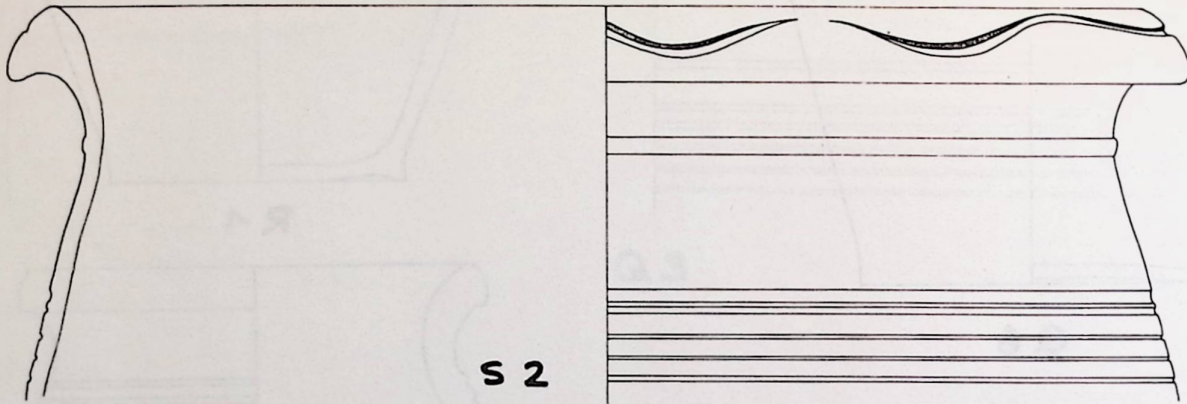

S 2

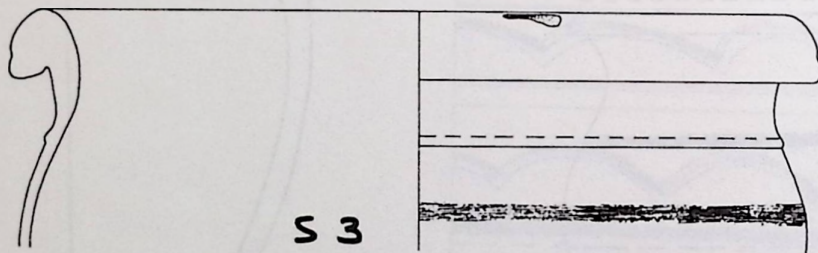

S 3

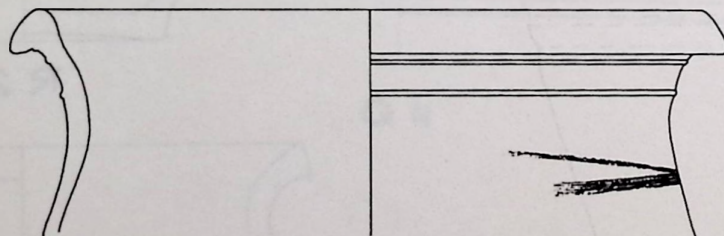

S 4

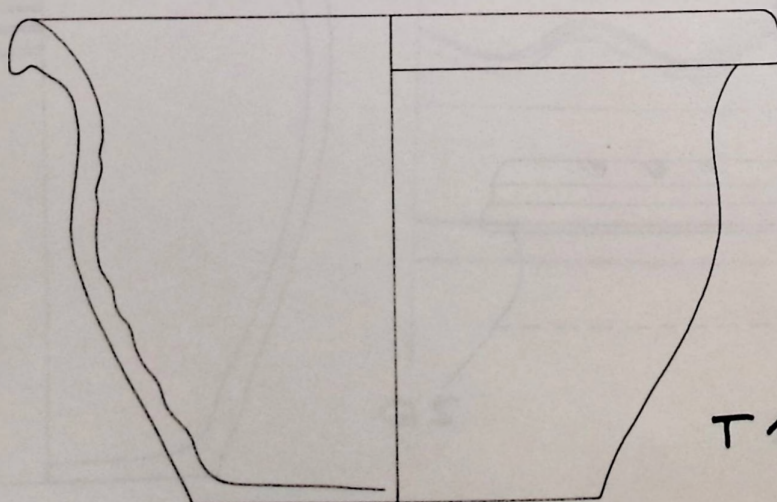

T 1

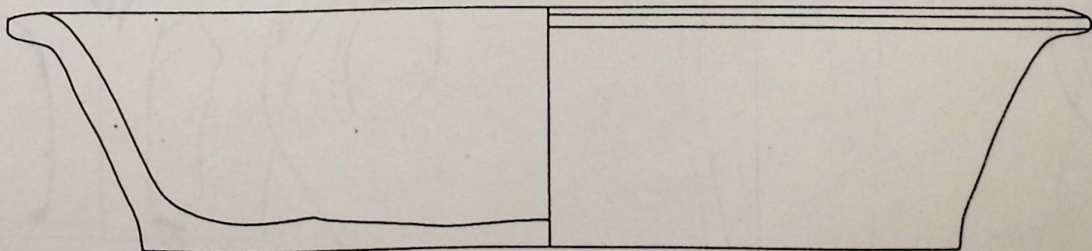
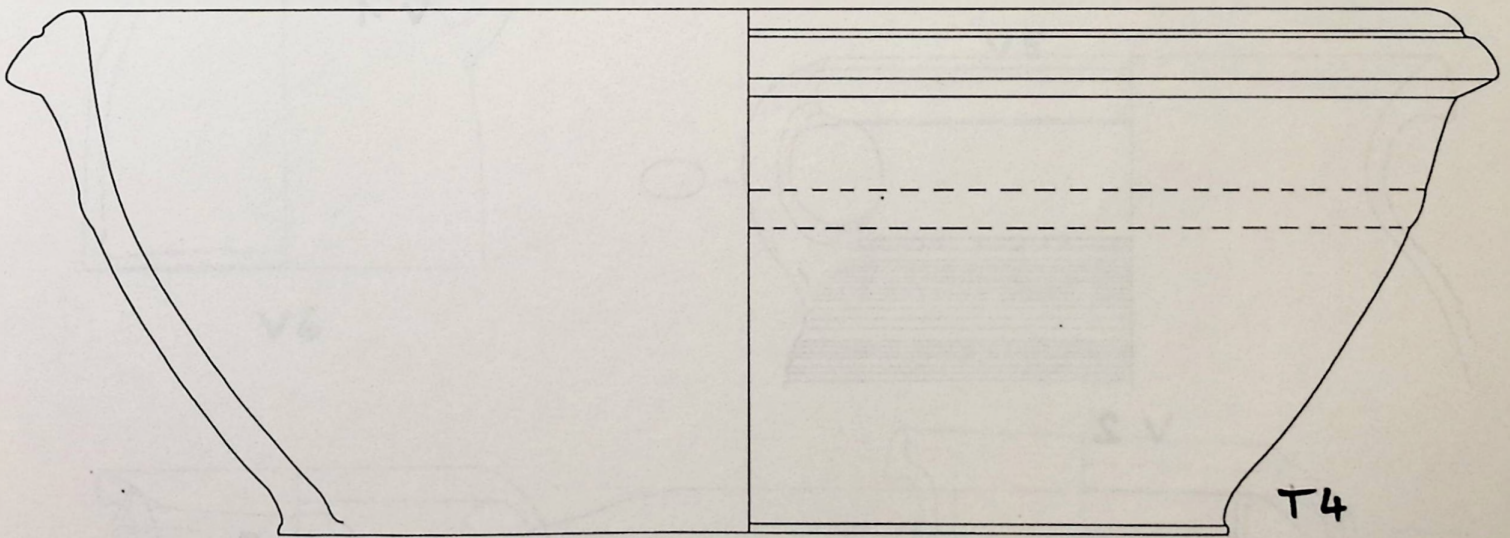
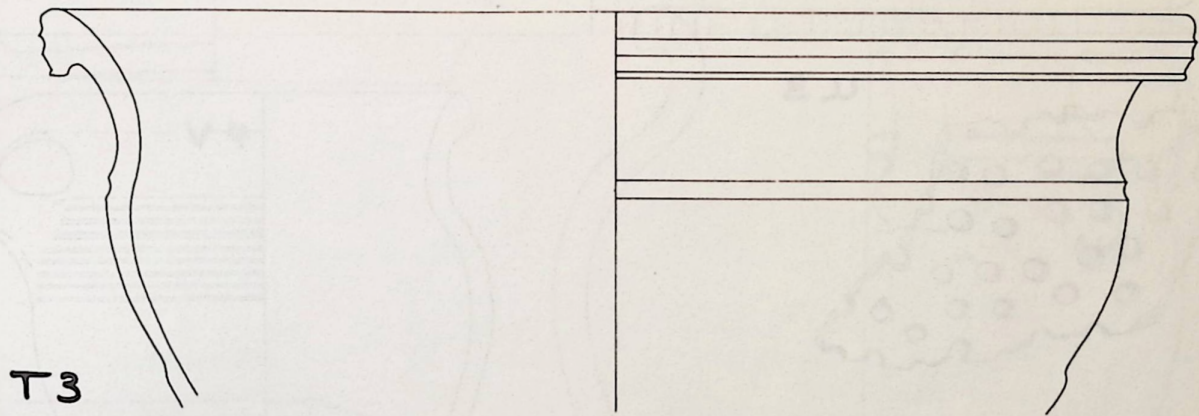
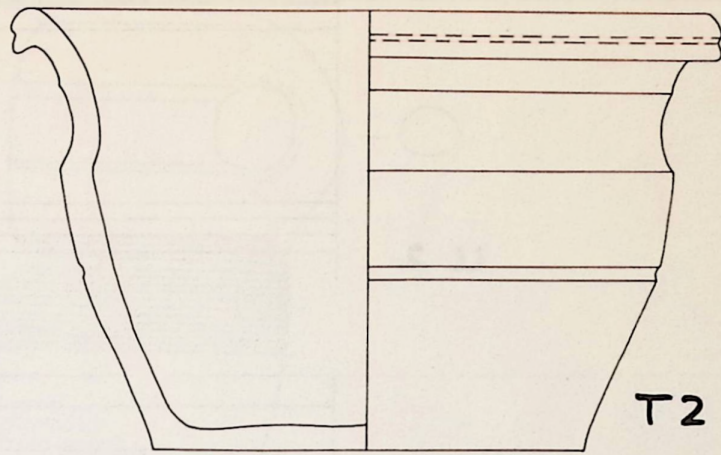

U1

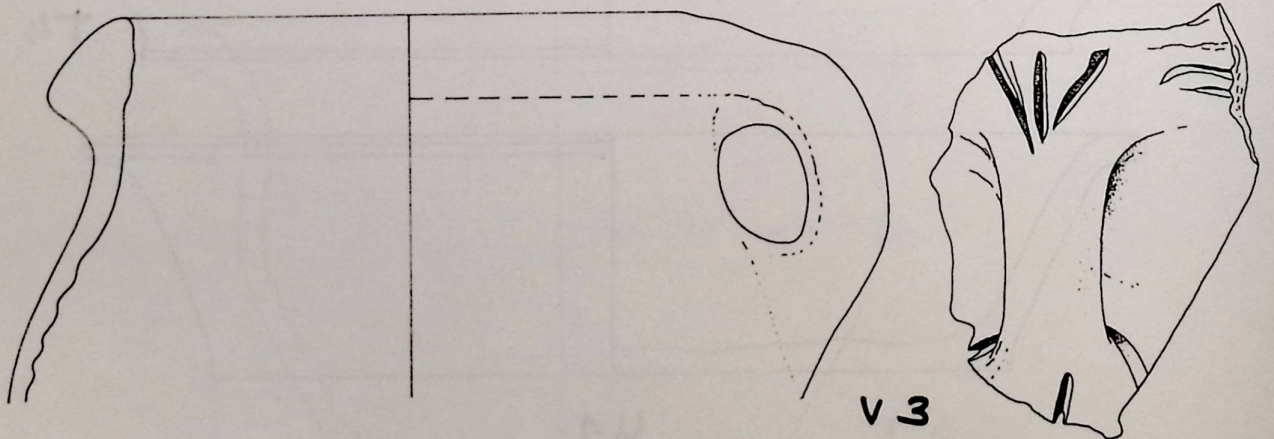
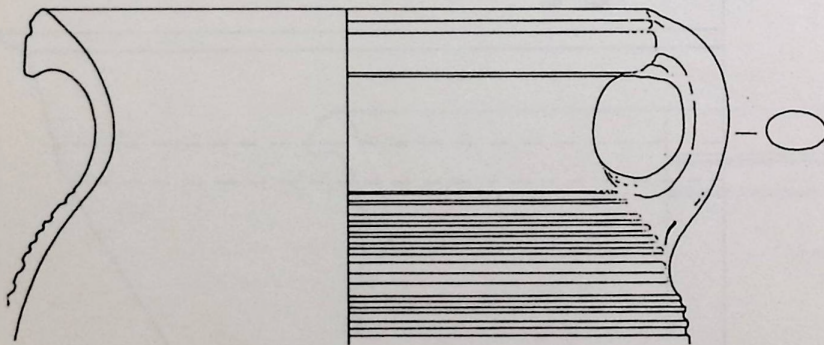
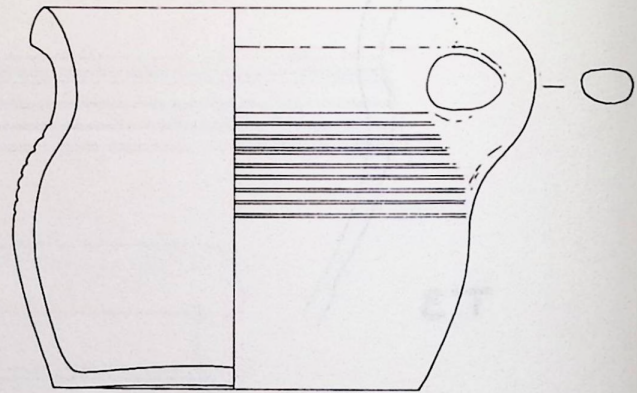
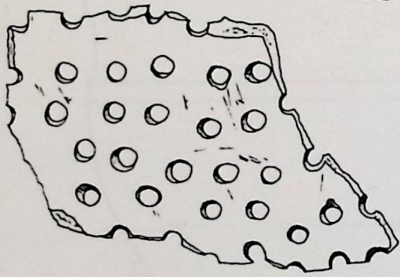
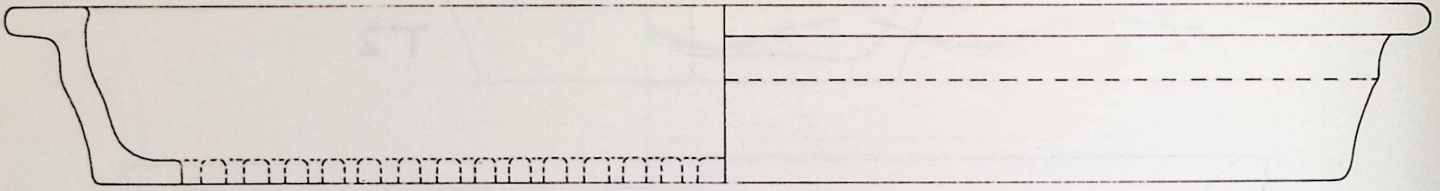
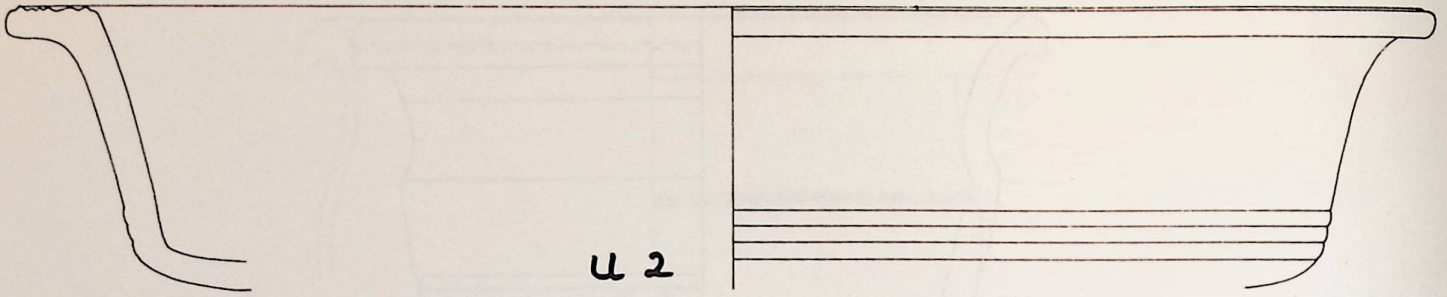

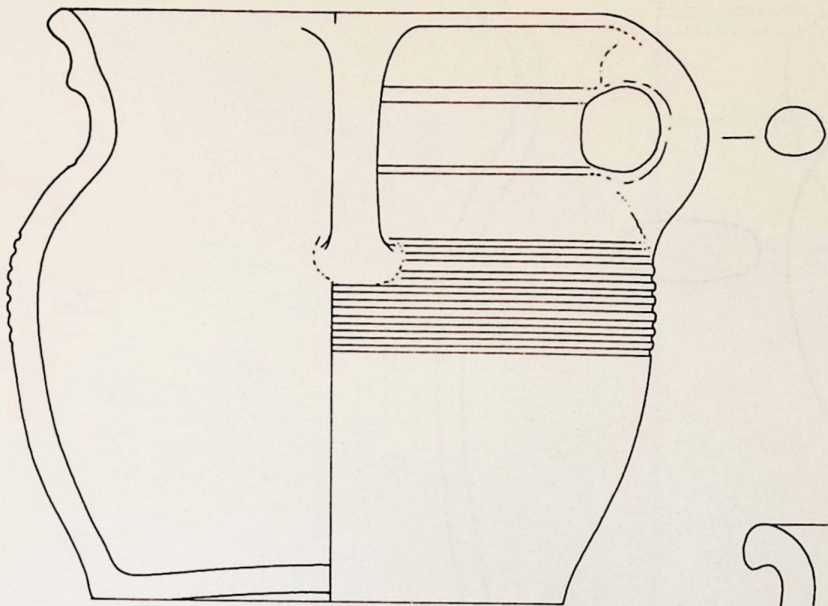

V4

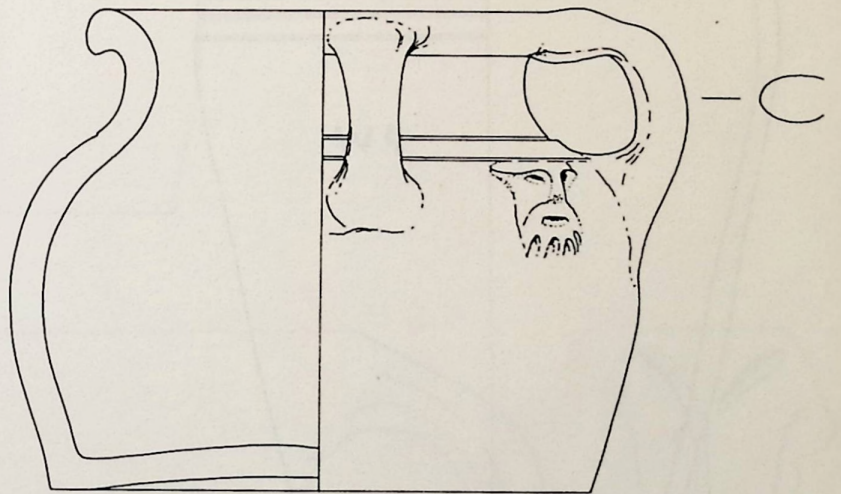

V5

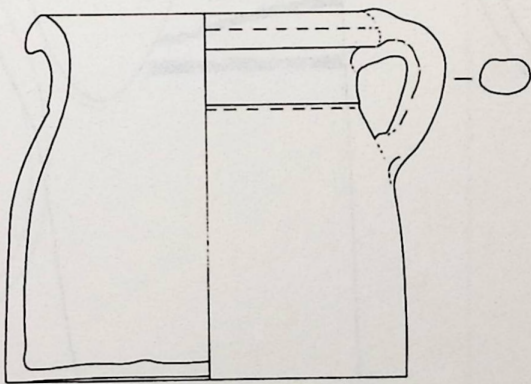

V6

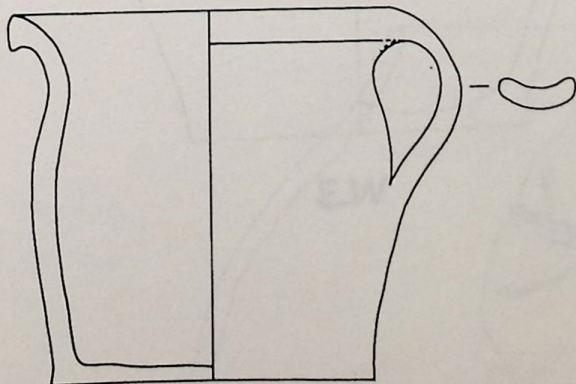

V7

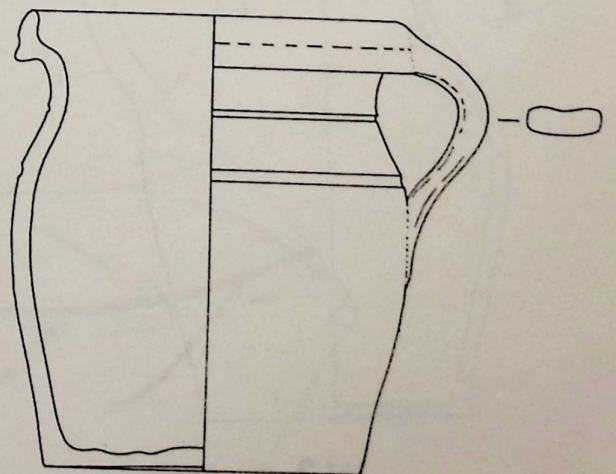

V8

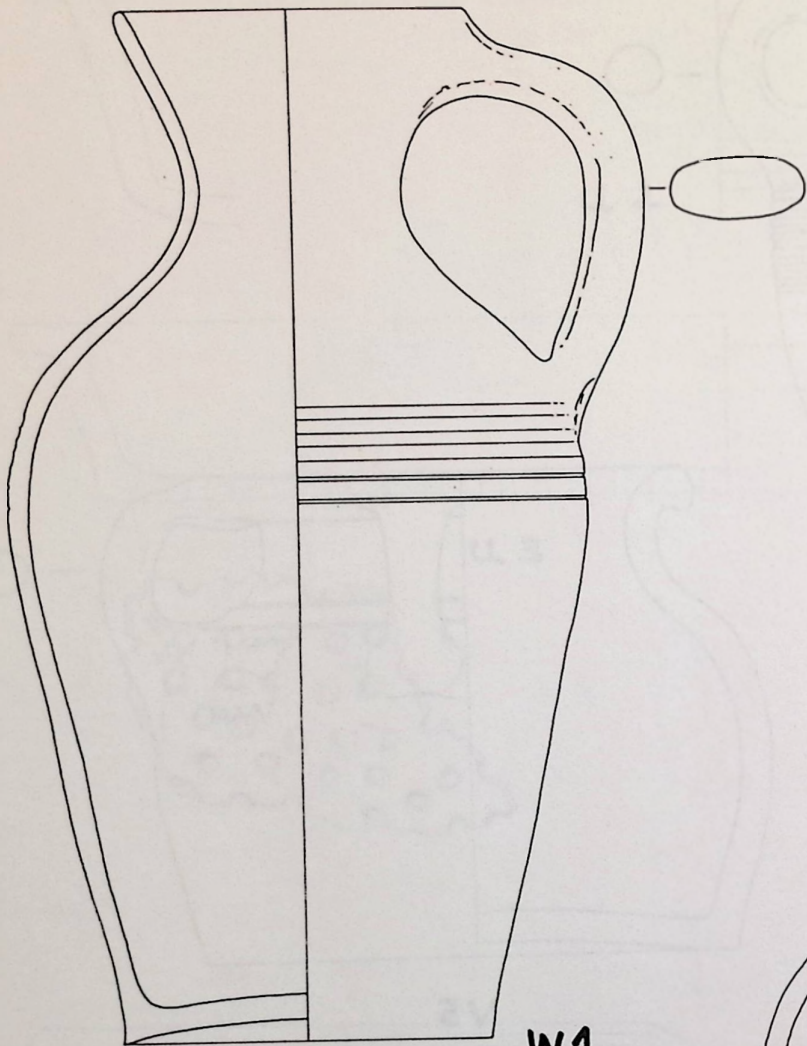

W1

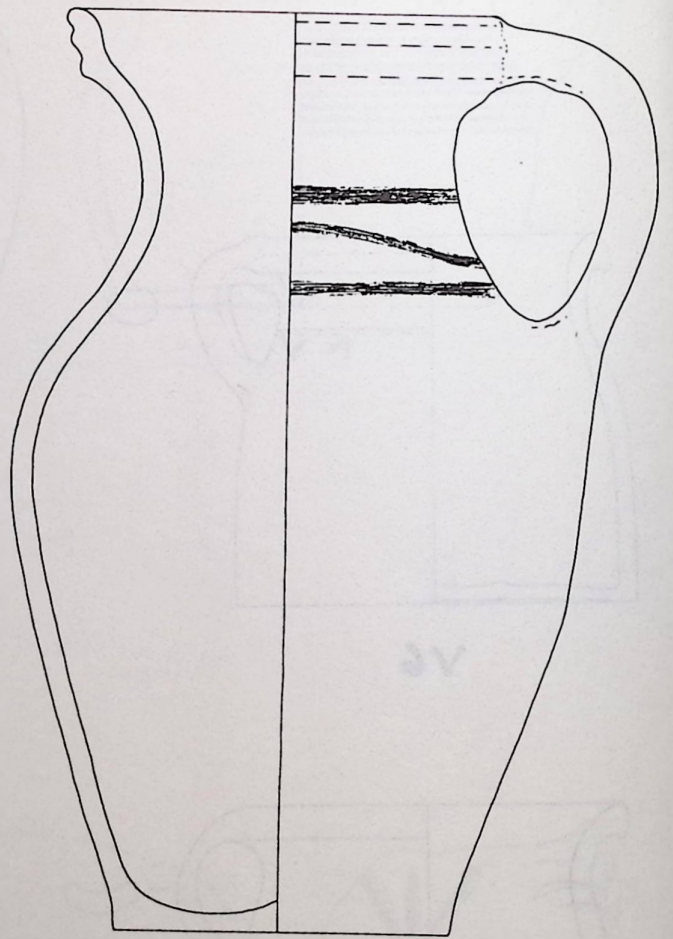

W3

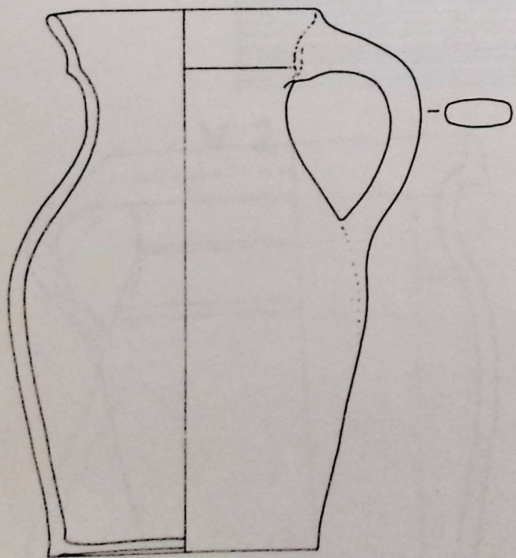

W2

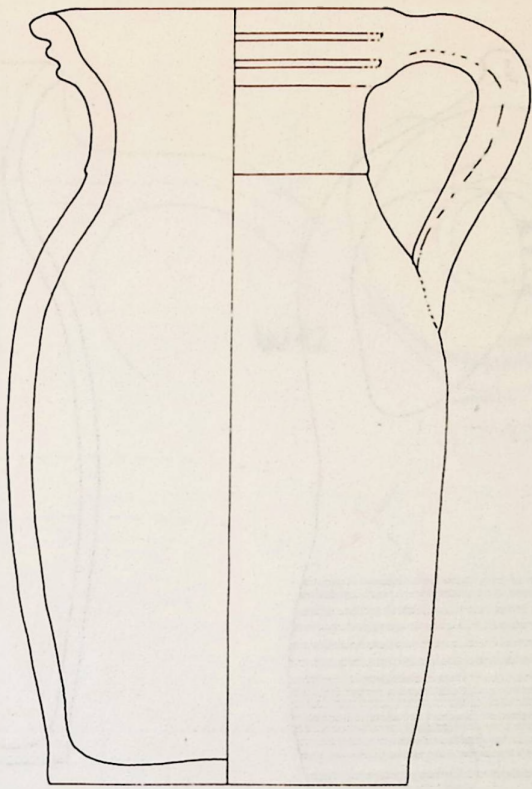

W4

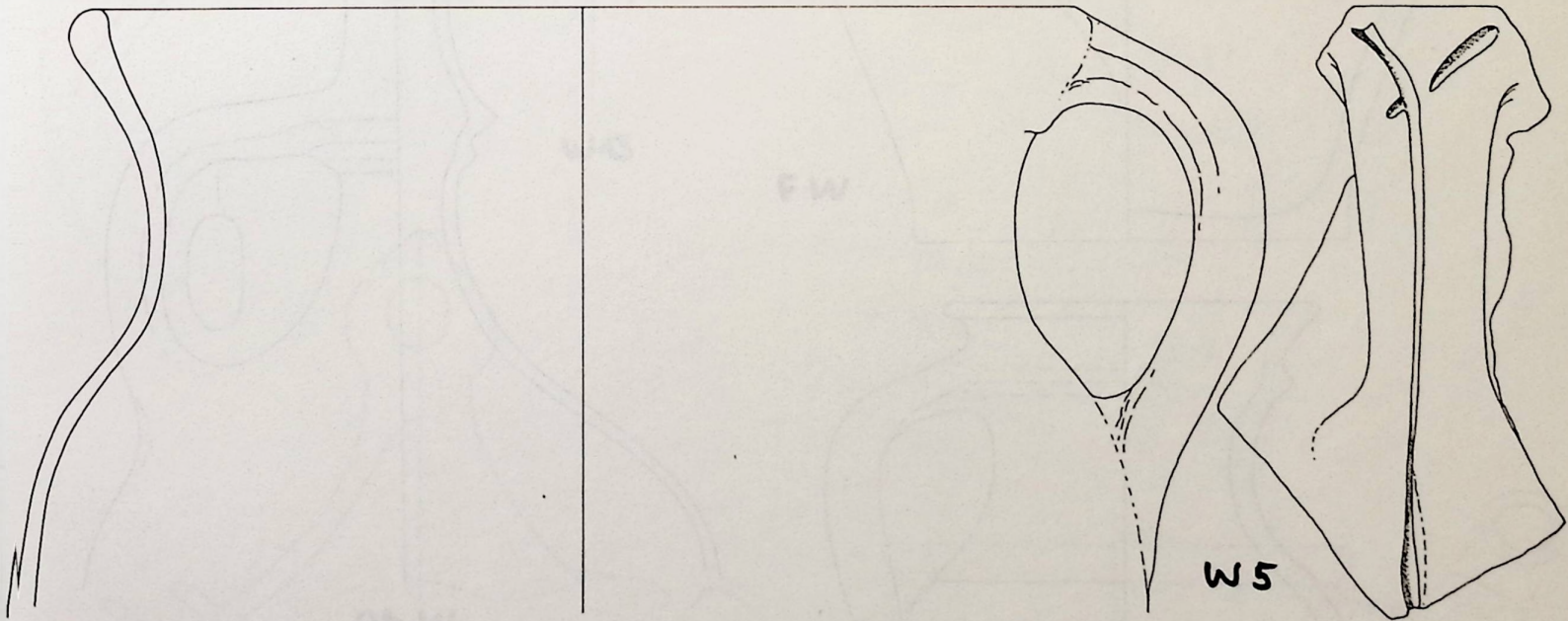

W5

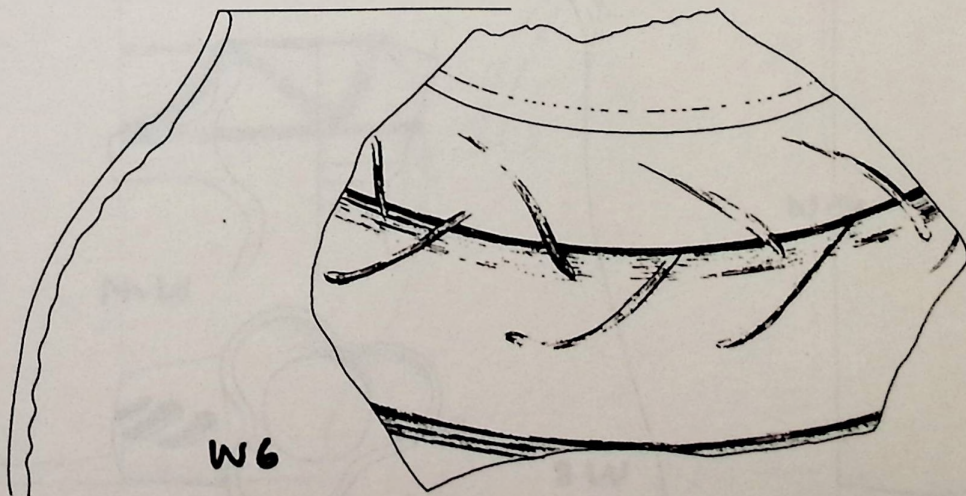

W6

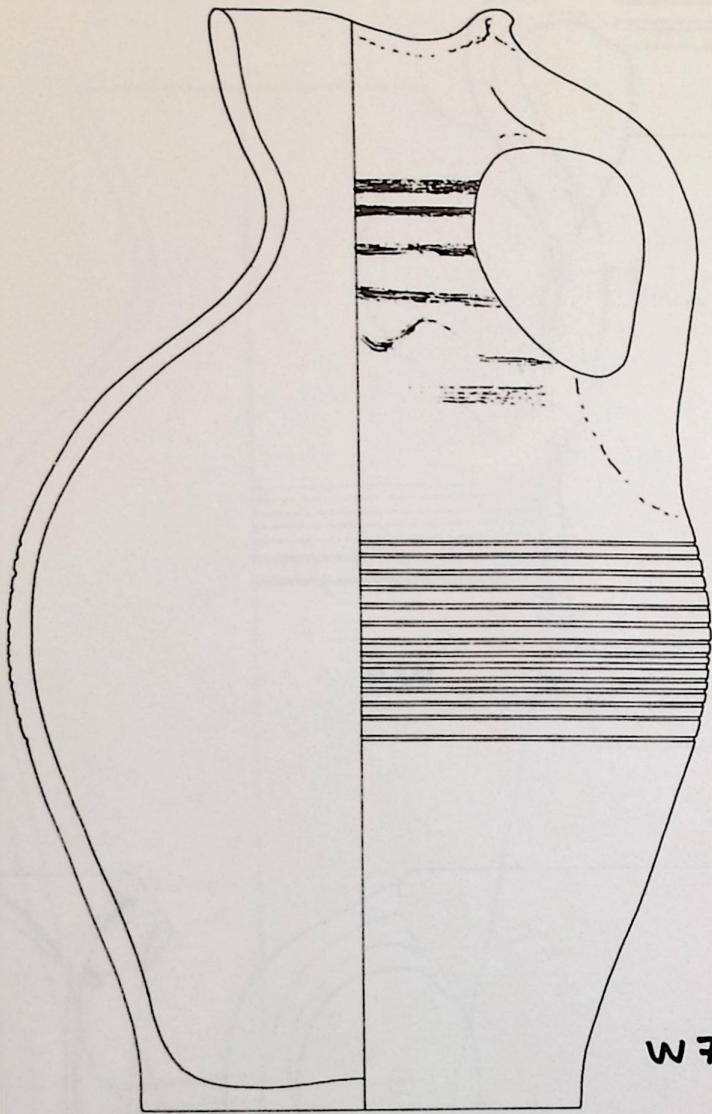

W 7

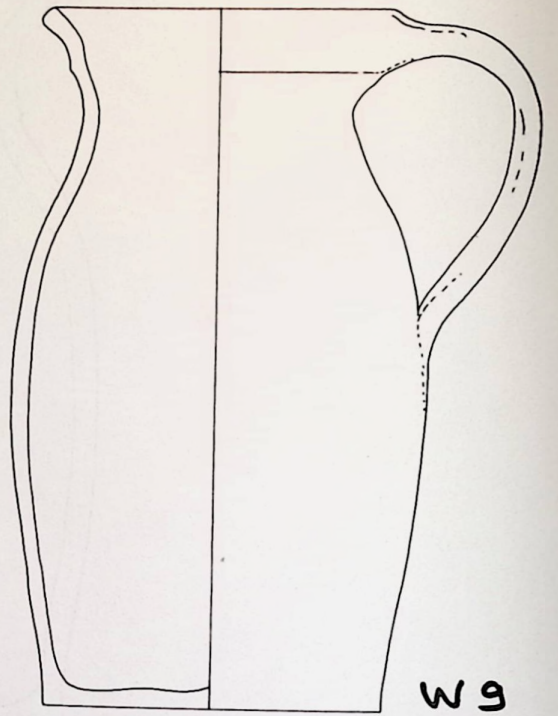

W 9

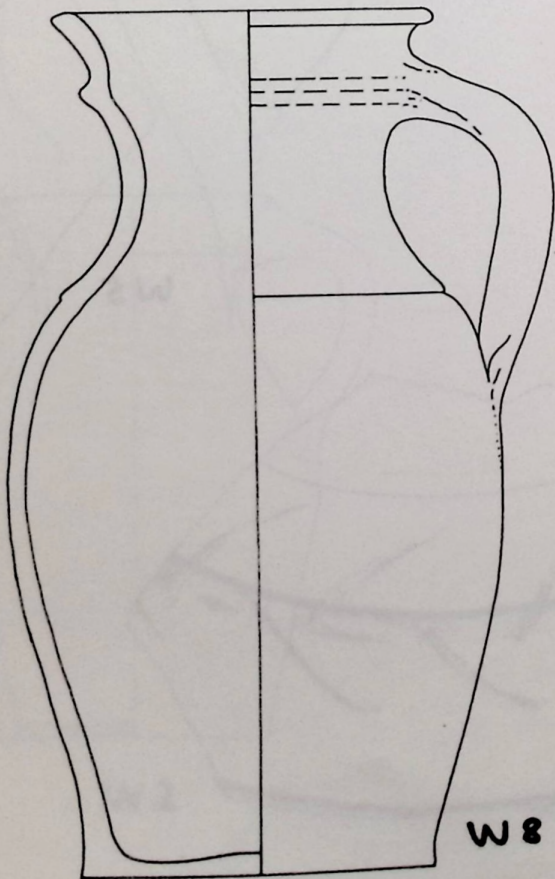

W 8

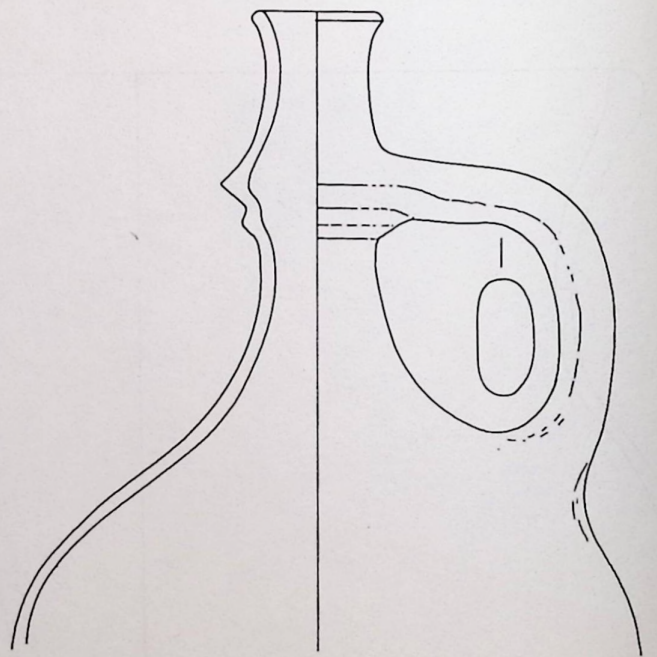

W 10

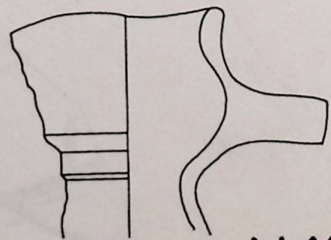

W 11

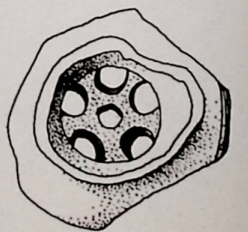
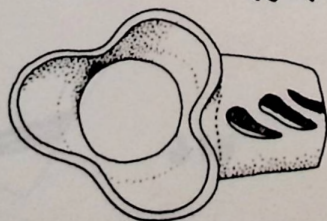

W M

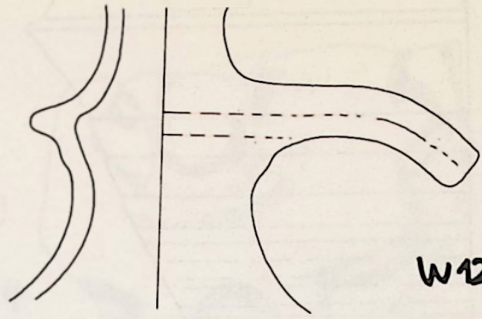

W12

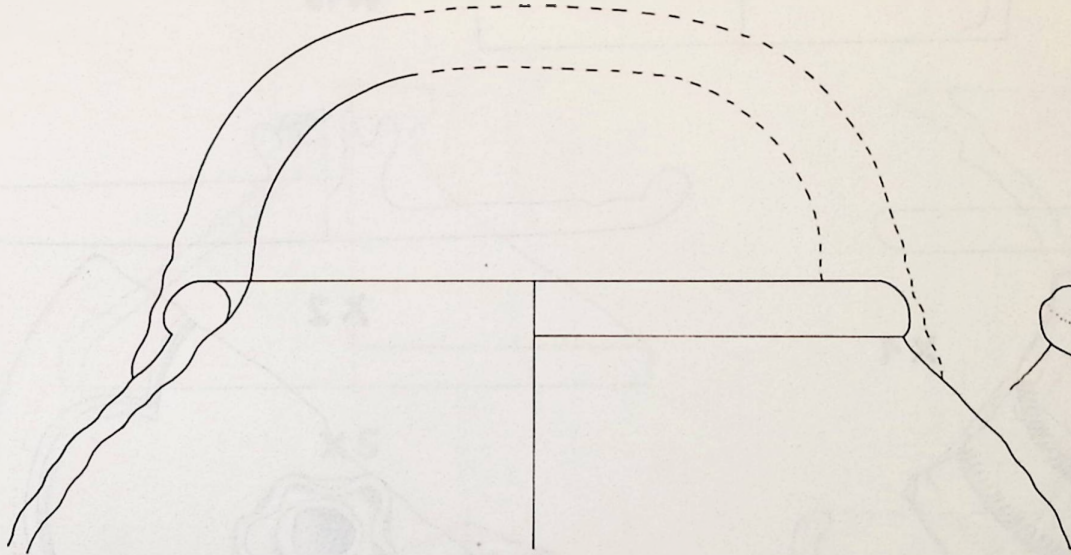
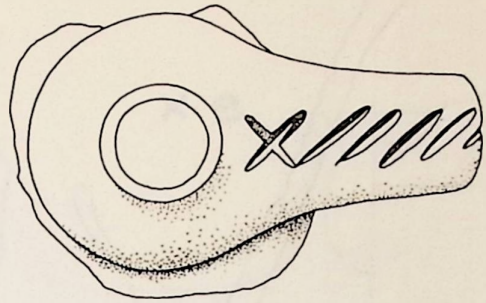

W13

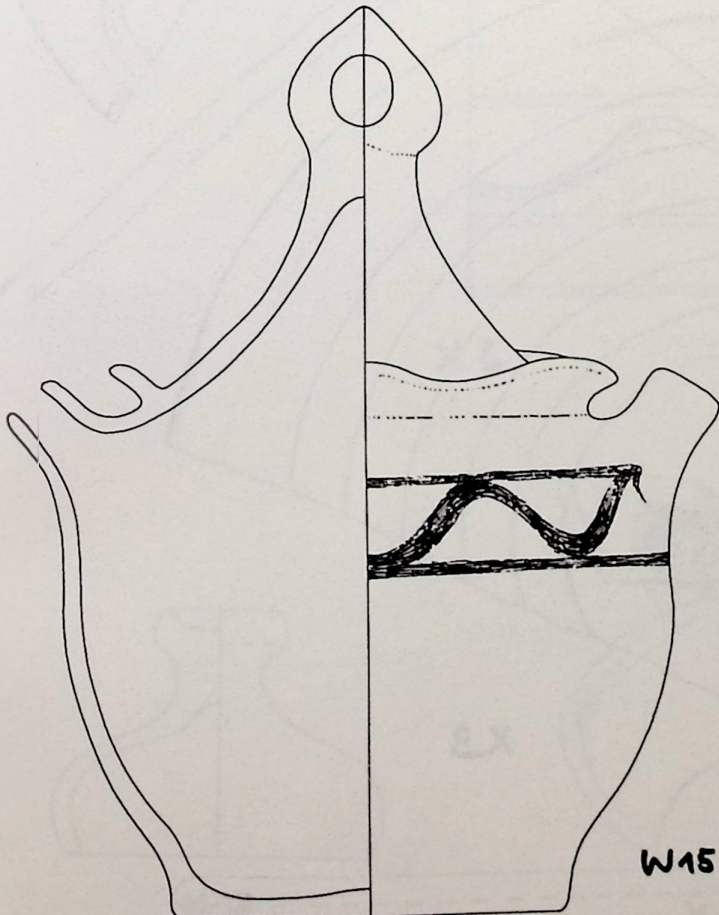
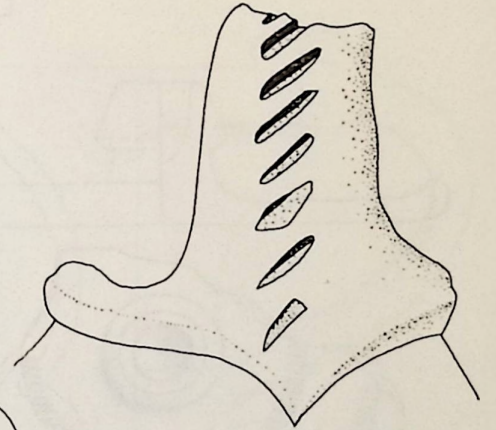

W15

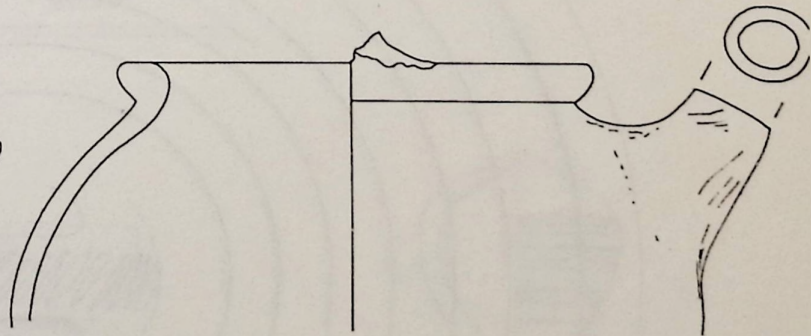

W14

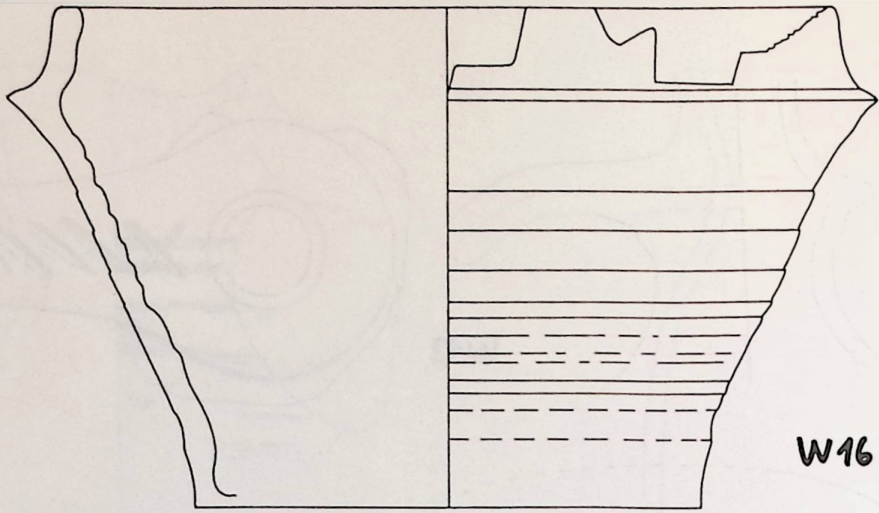

W16

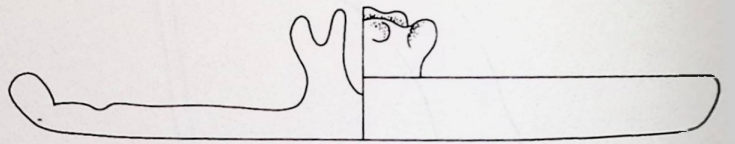
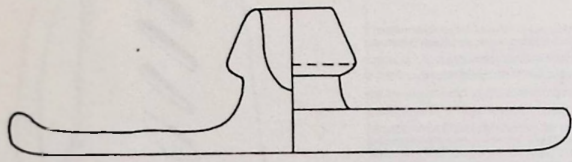

X2

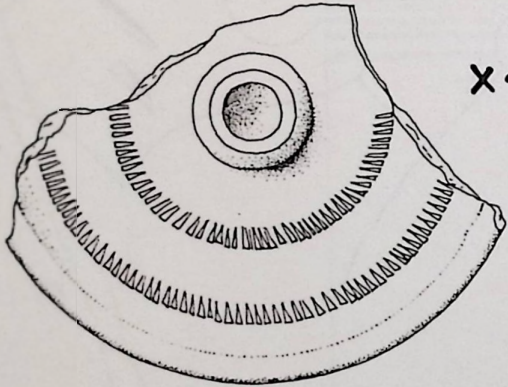

X1

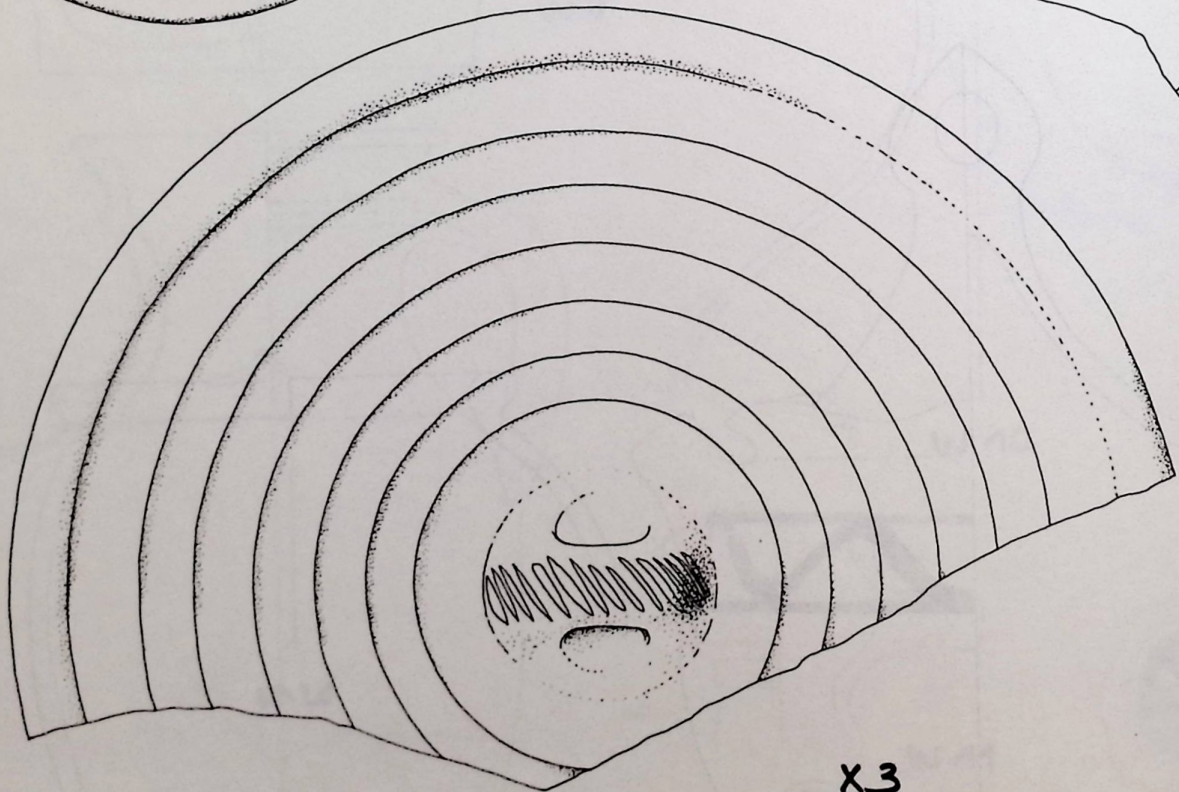
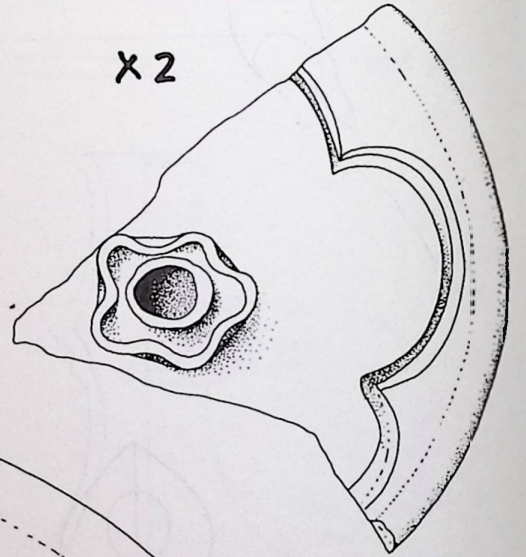

X3

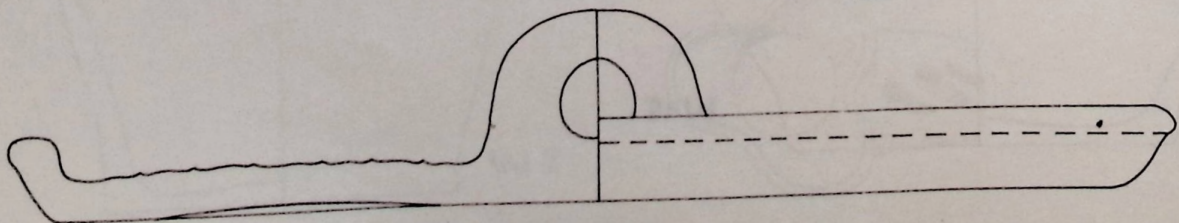

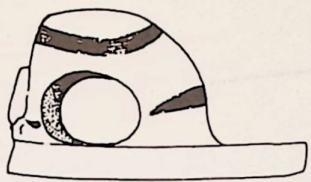

X4

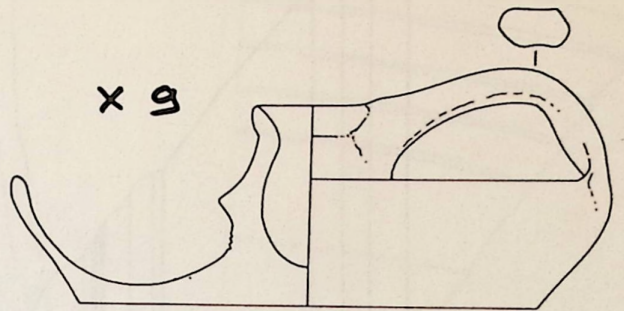
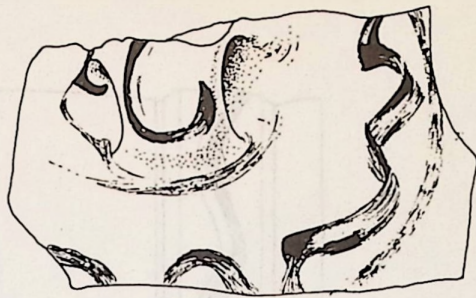

X9

X9

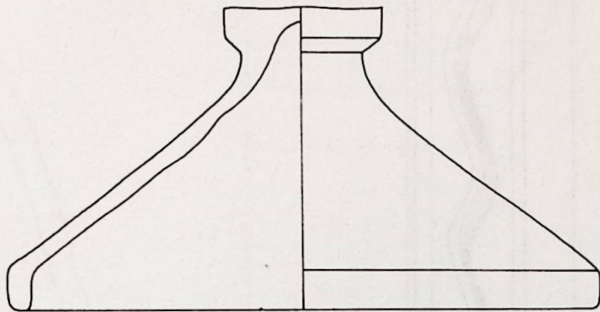

X5

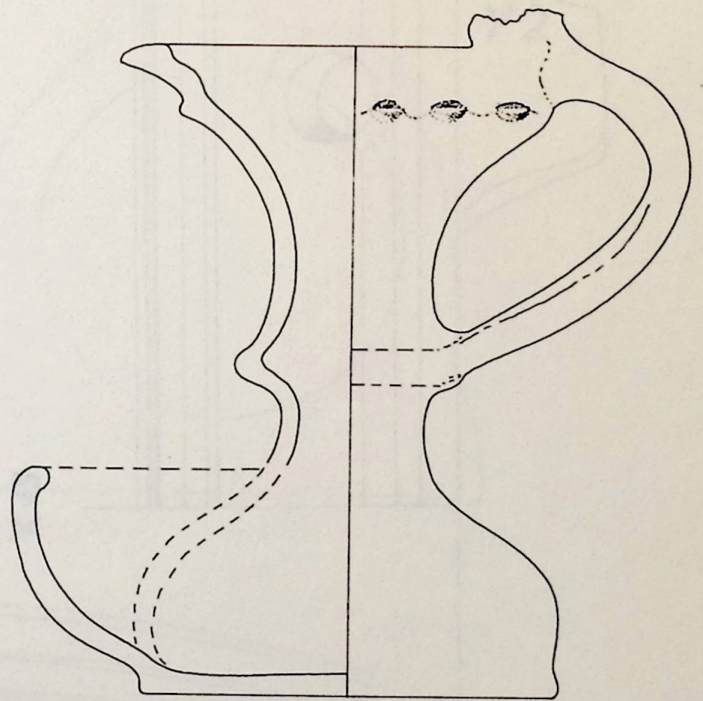

X10

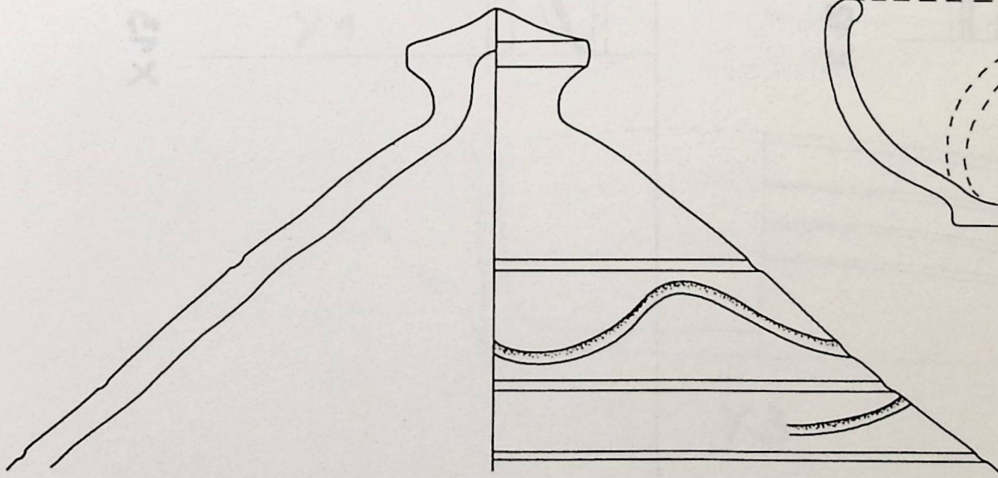

X6

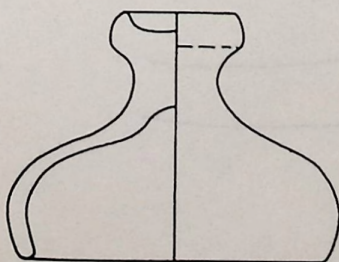

X7

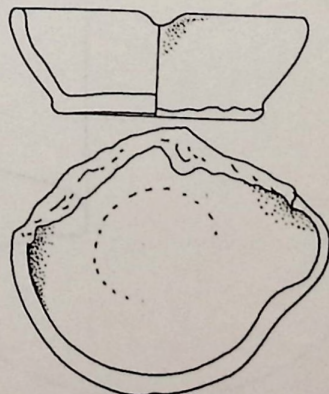

X8

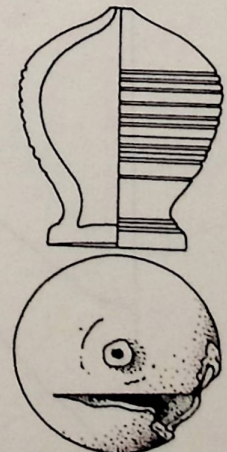

X11

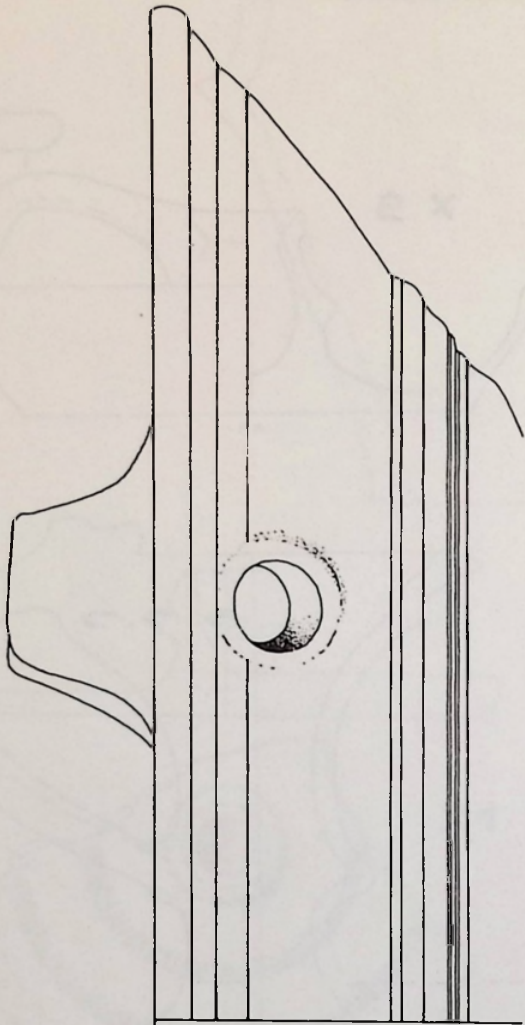

X 12

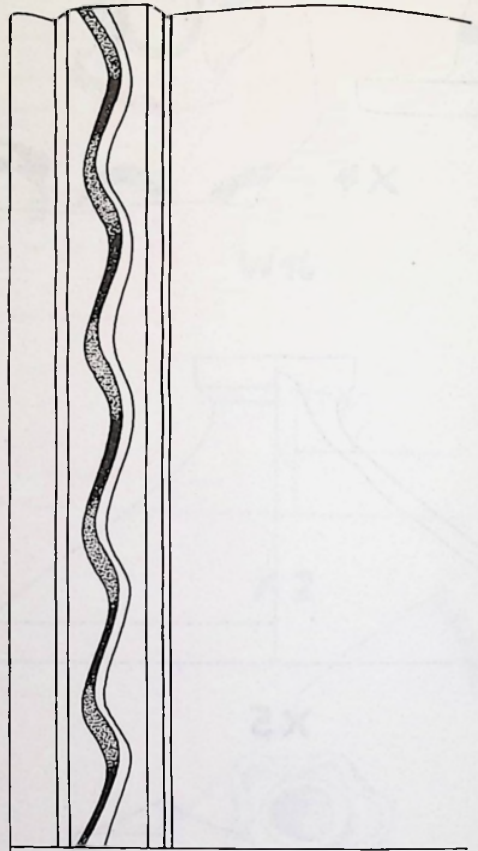

X 13

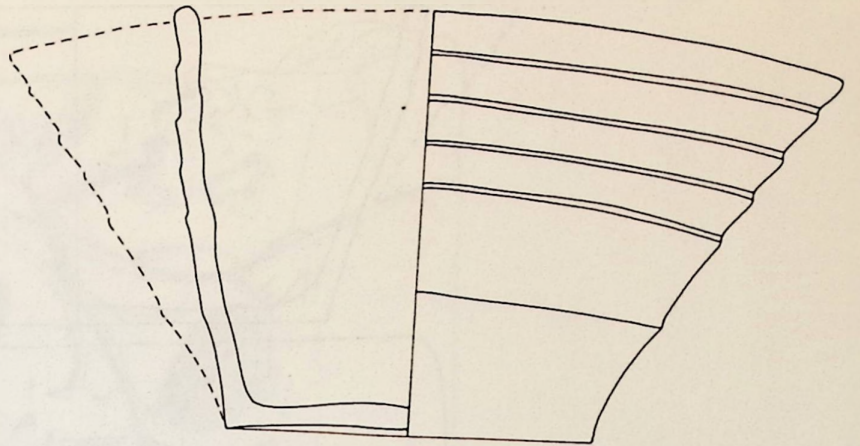

Y2

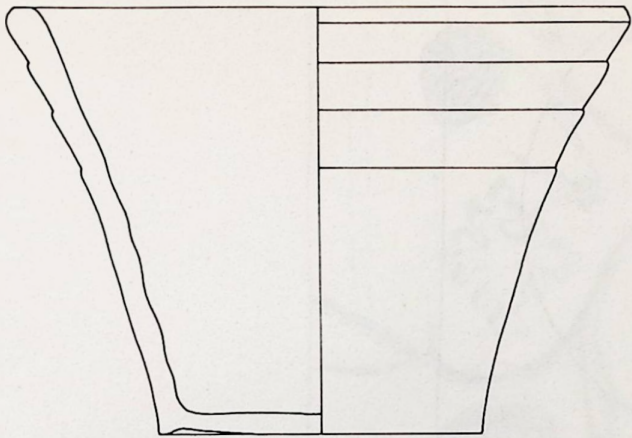

Y1

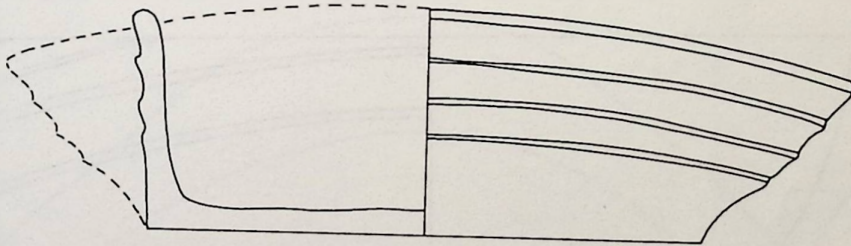
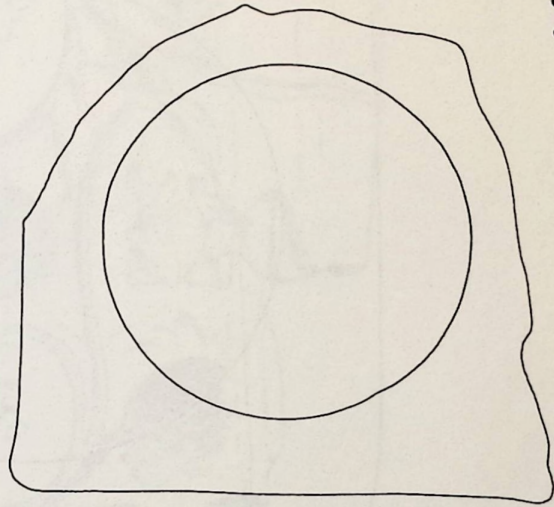

Y3

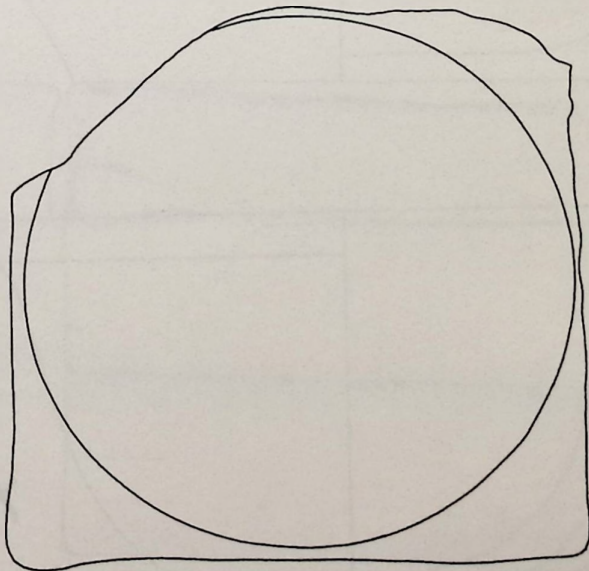

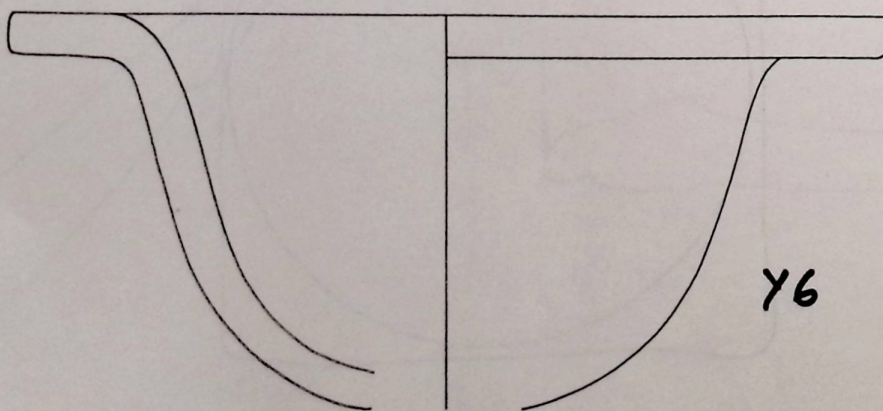
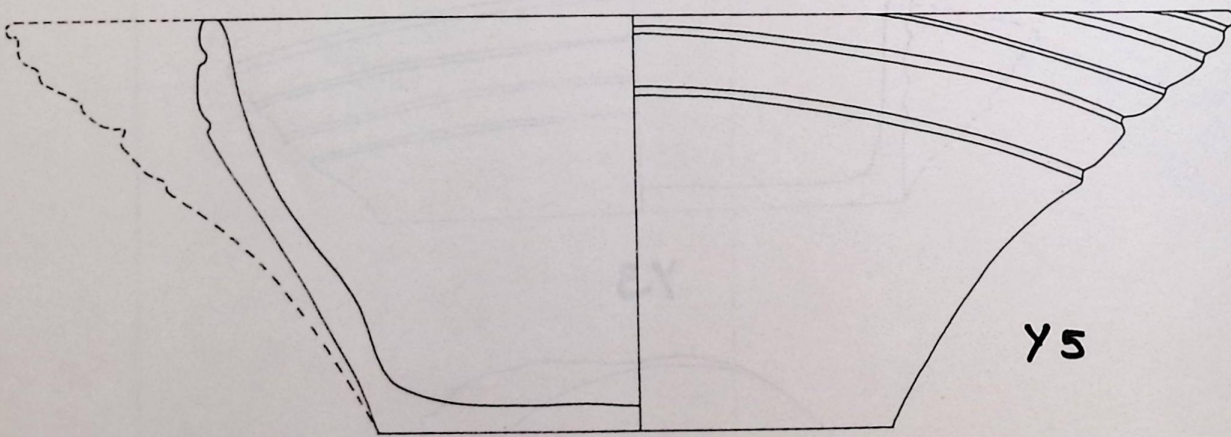
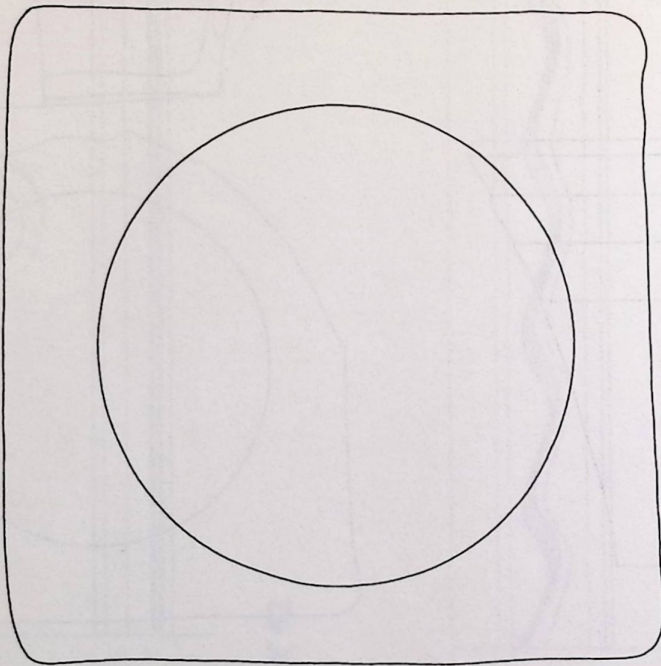
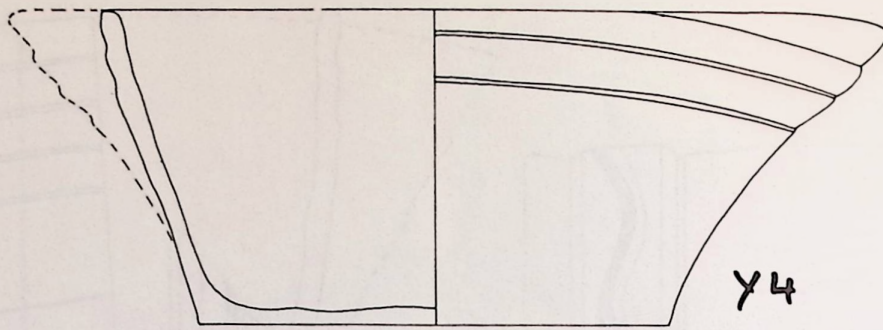

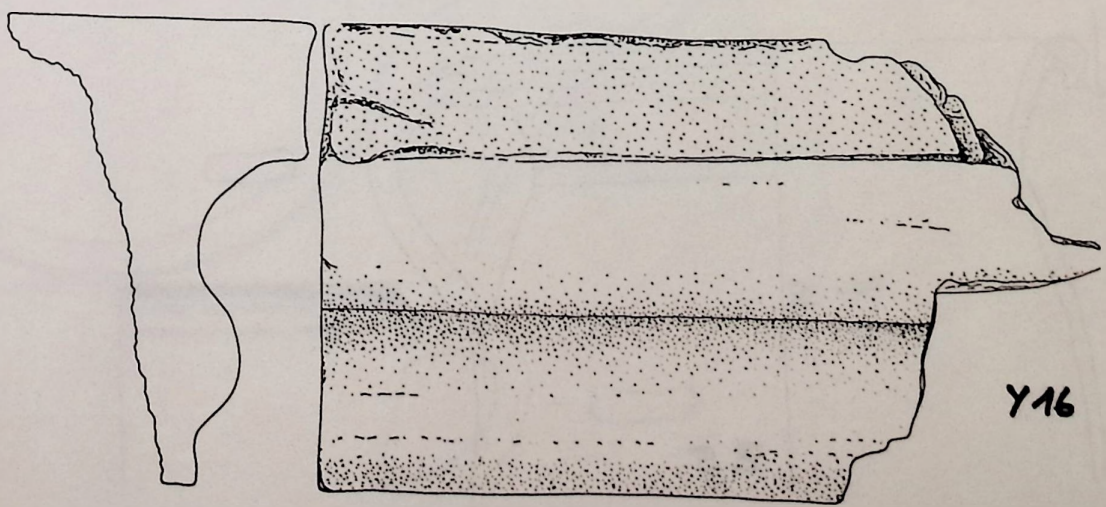
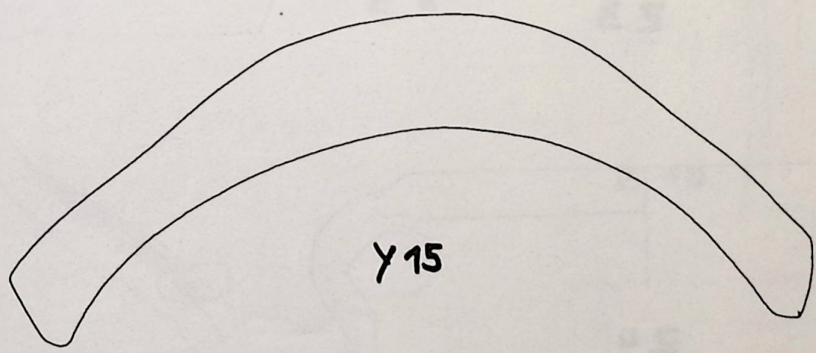

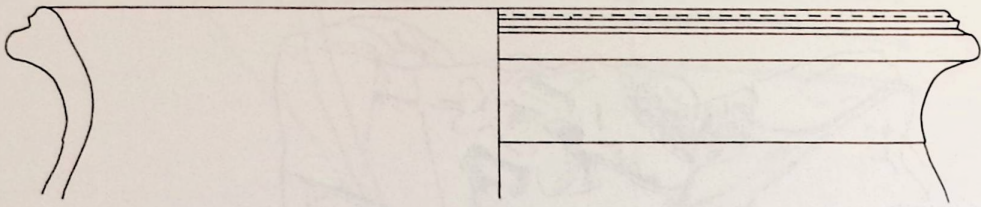

Z 1

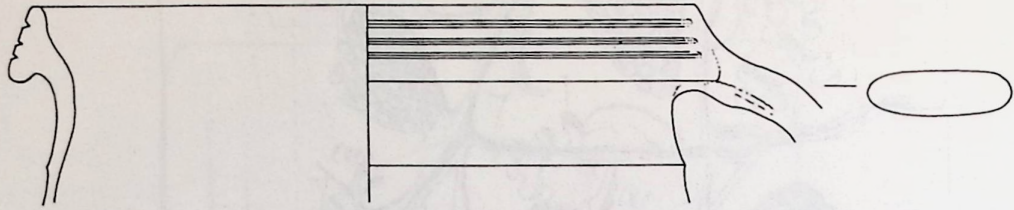

Z 2

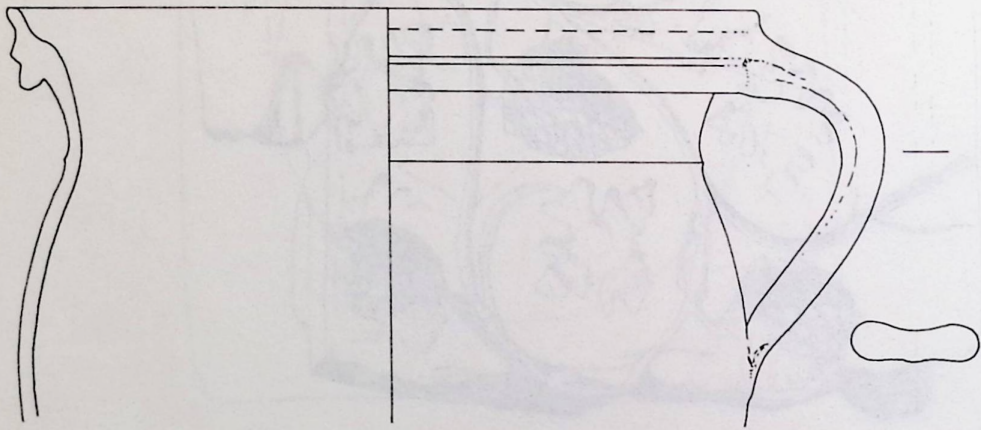

Z 3

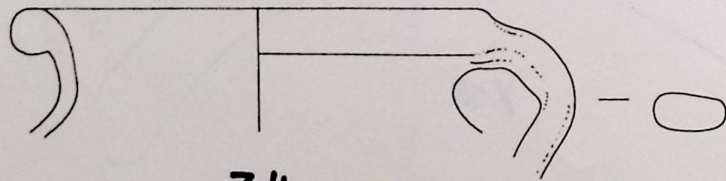

Z 4

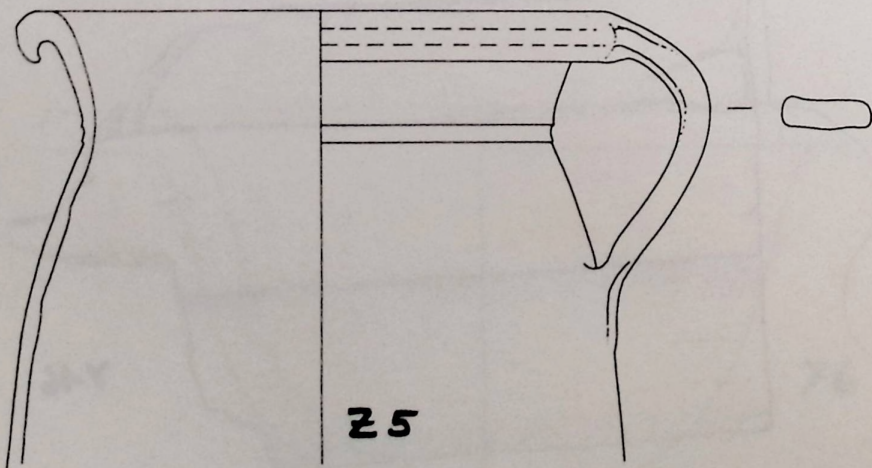

Z 5

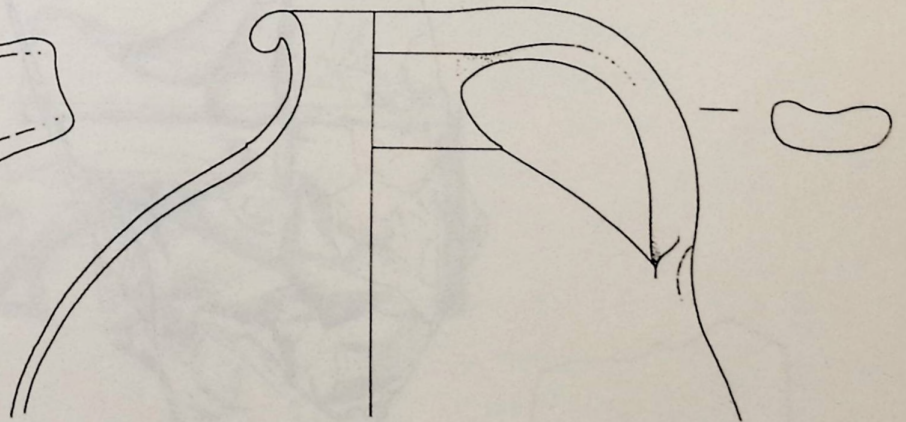
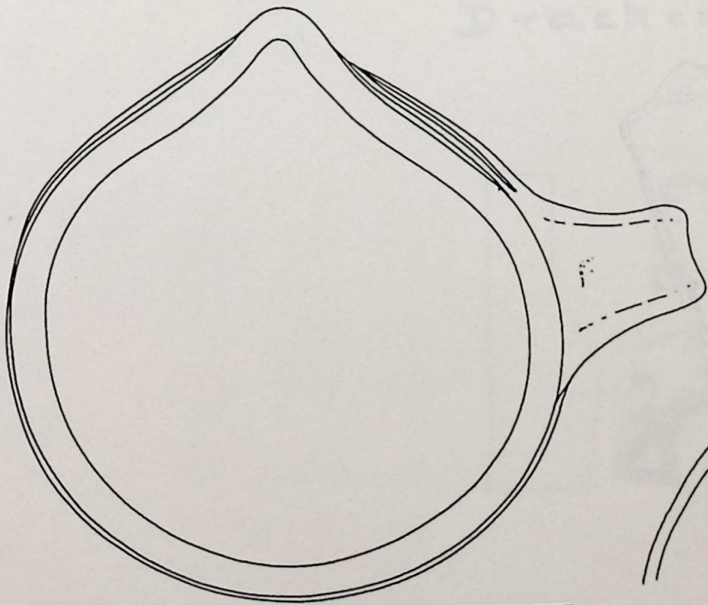
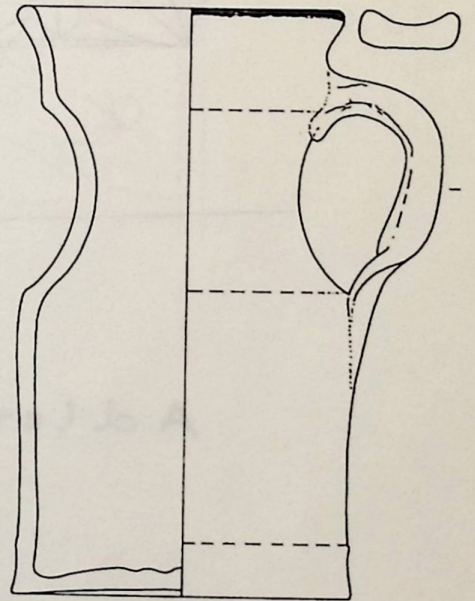
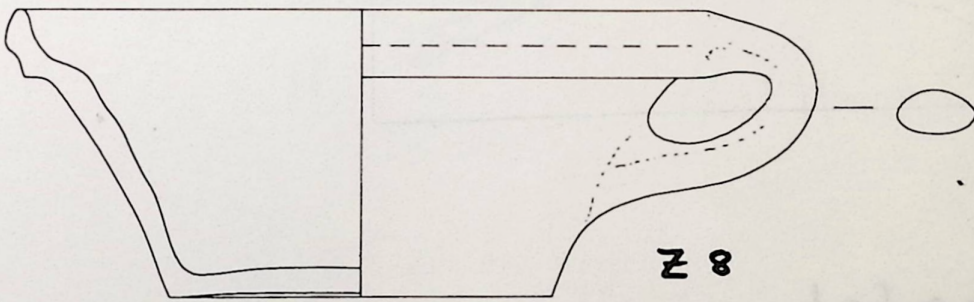
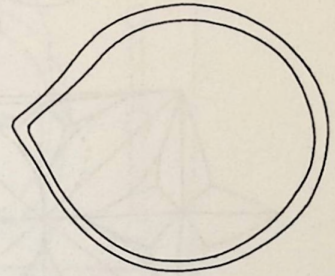
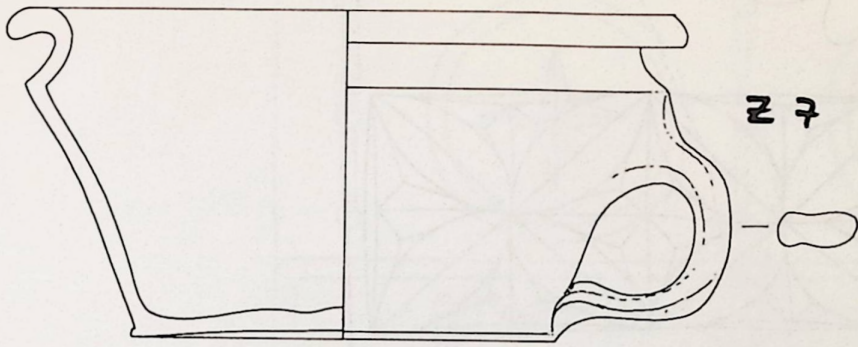
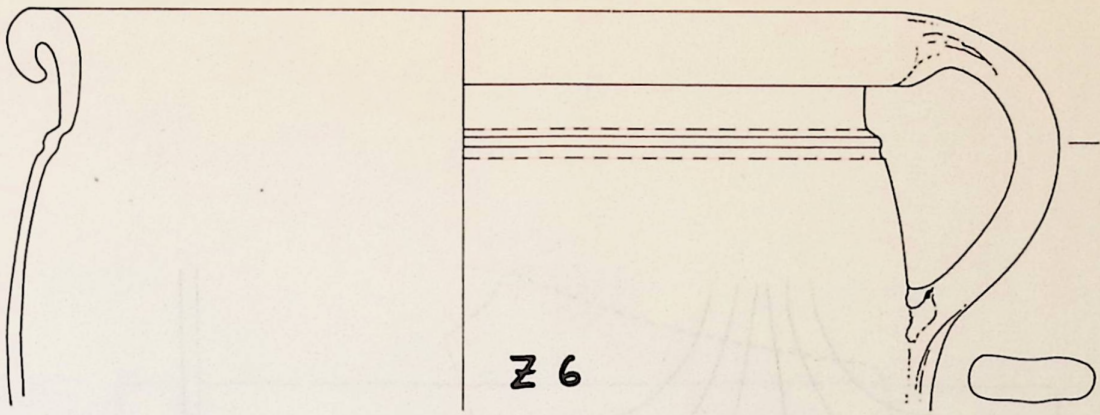

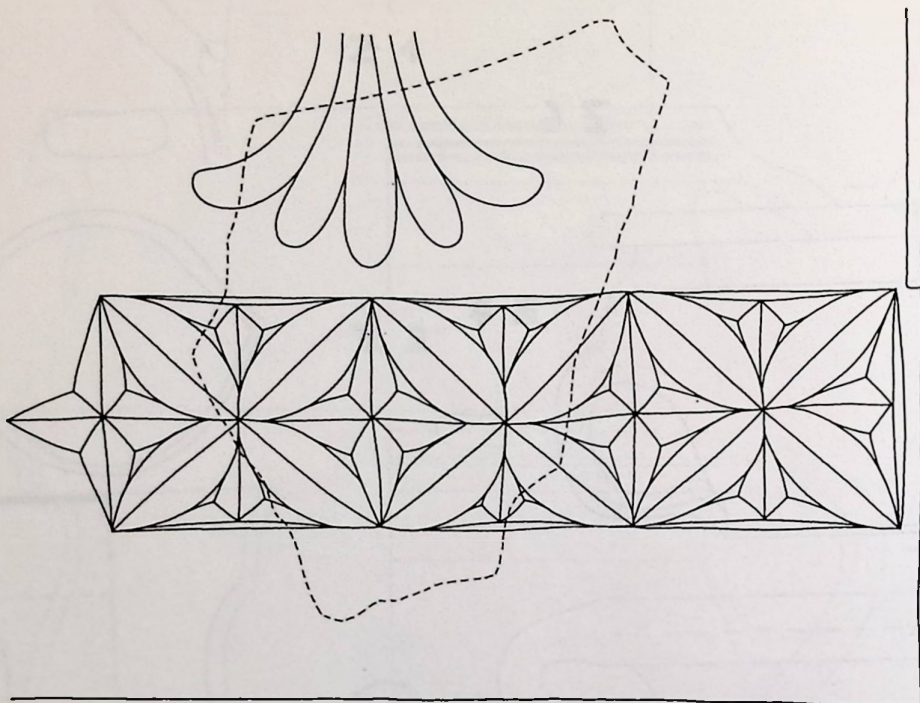

Adlertafel

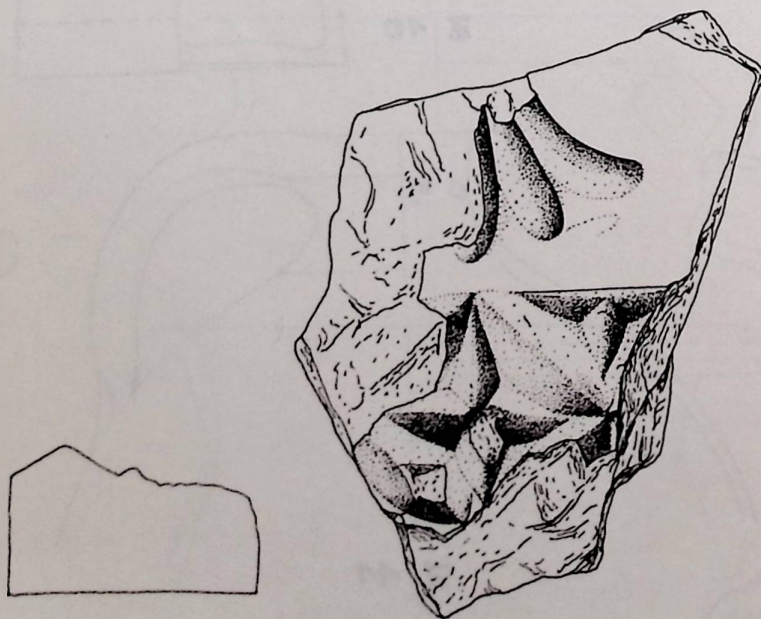

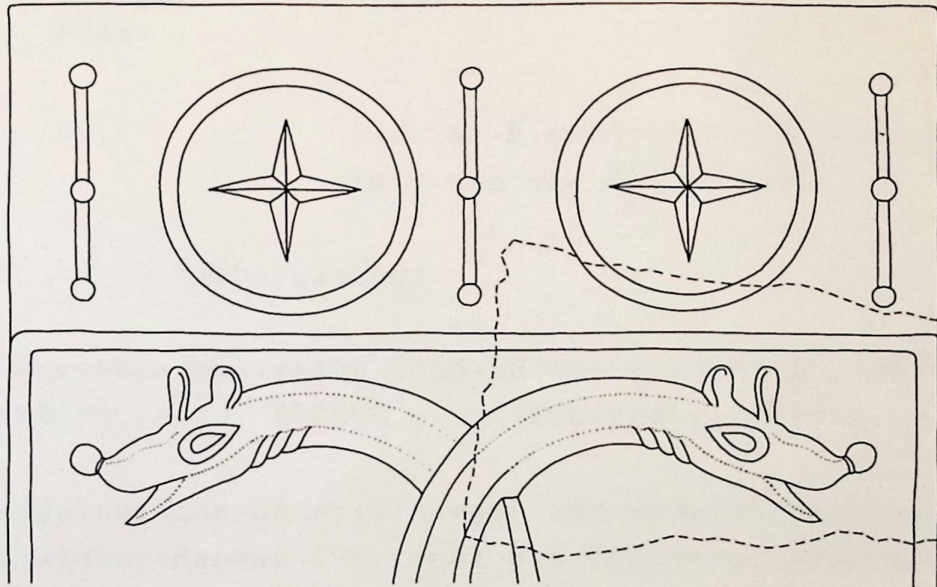

Drachentafel

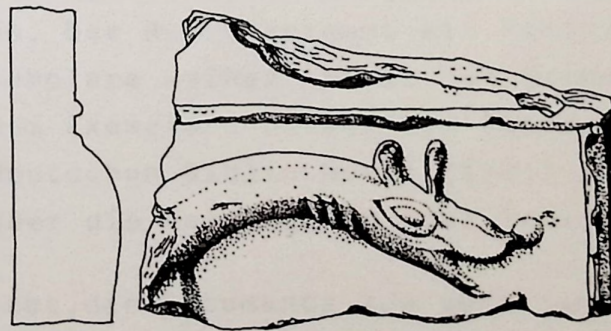

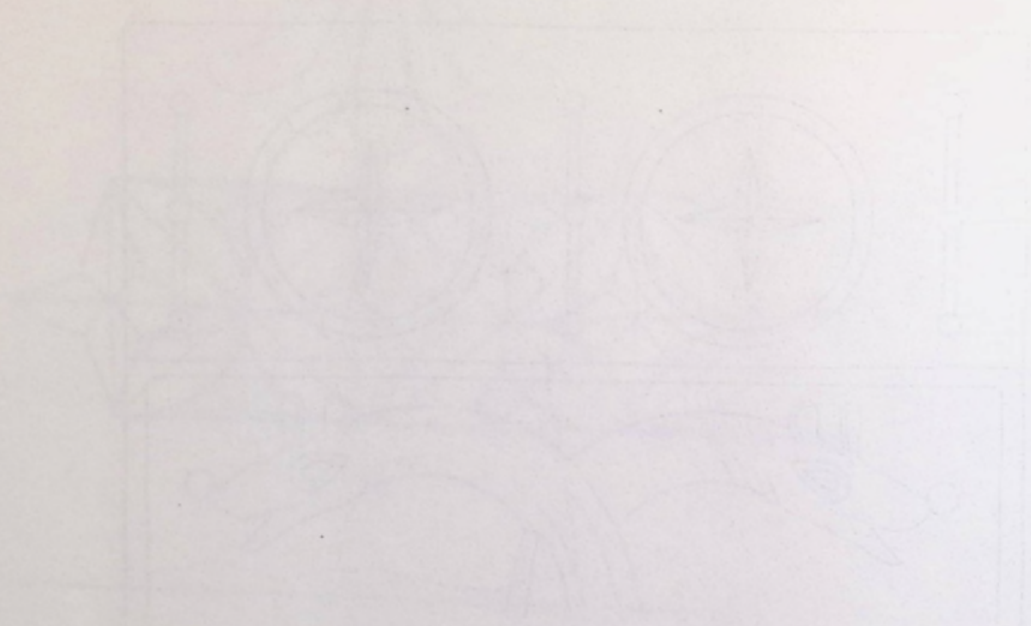

Adelstein

Drachentafel

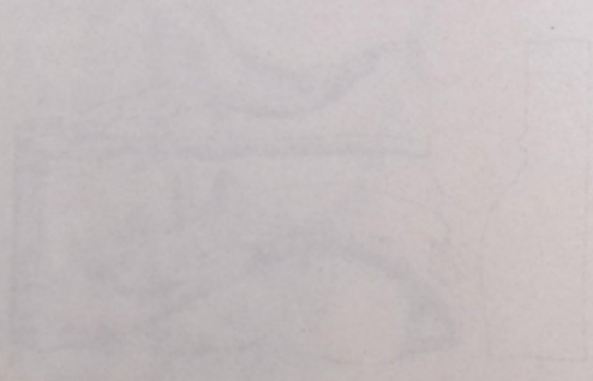

VORSCHAU:

Nr.	vorläuf. Preis	Titel
	30.-	Tertiär-Exkursion durch Deutschland und die Niederlande

Gepplant und in Vorbereitung:

Flora Tertiaria Helvetiae 1855-59 von O.HEER mit Ergänzungsband von R.HANTKE, H.-J. GREGOR u.a. (Subskriptionspreis ca.300.-)

Paläokarpologische Untersuchungen zur Vegetationsgeschichte des Mittelmeer-Raumes (Portugal bis Türkei), verschiedene Bände ca. bis 1992

Bedingungen für den Druck:

Die Manuskripte sollen druckfertig geliefert werden (können aber auch nochmal geschrieben werden - gegen Aufpreis) DIN A4 oder A3, mit Tafeln im Anhang, nicht im Text.

Keinerlei Vorschriften für Schrifttyp etc.

Die Herausgeber entscheiden Kopie- oder Druckverfahren und Auflagenhöhe. Der Autor bekommt ein Freiexemplar und kann weitere Exemplare seiner Arbeit zum Selbstkostenpreis beziehen. Je zwei Exemplare müssen vom Autor einer Dr.-Arbeit an die Deutschen Bibliotheken (frei) abgegeben werden. Alle Anfragen über die Herausgeber oder Tel. 08142-0124.

Es wird angestrebt, die Documenta zum günstigsten Preis anzubieten und deshalb ist der Druck relativ einfach. Wichtig ist für uns, was drin steht und nicht wie es aussieht.

